SEQUELLE
1982

Sequelle 1982
Clarion State College
Clarion, Pennsylvania 16214

There are times when you just want to fly. Take it to the limit.

Reach for the sun
Reach for a friend

Find a new talent within yourself.

WELCOME PARENTS

Develop it.

bonjour
PARIS

Clarion
State

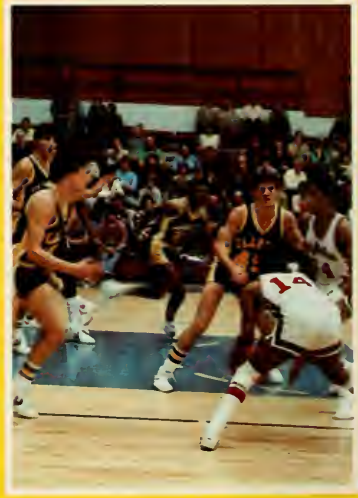

CLARION'S
ONLY
ROCK
WCCB

Be your own free spirit.

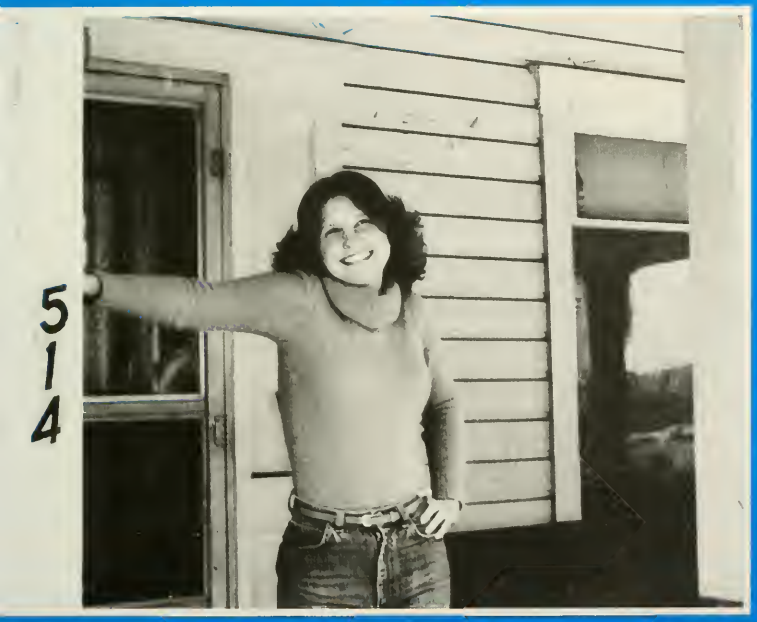

514

AC/DC

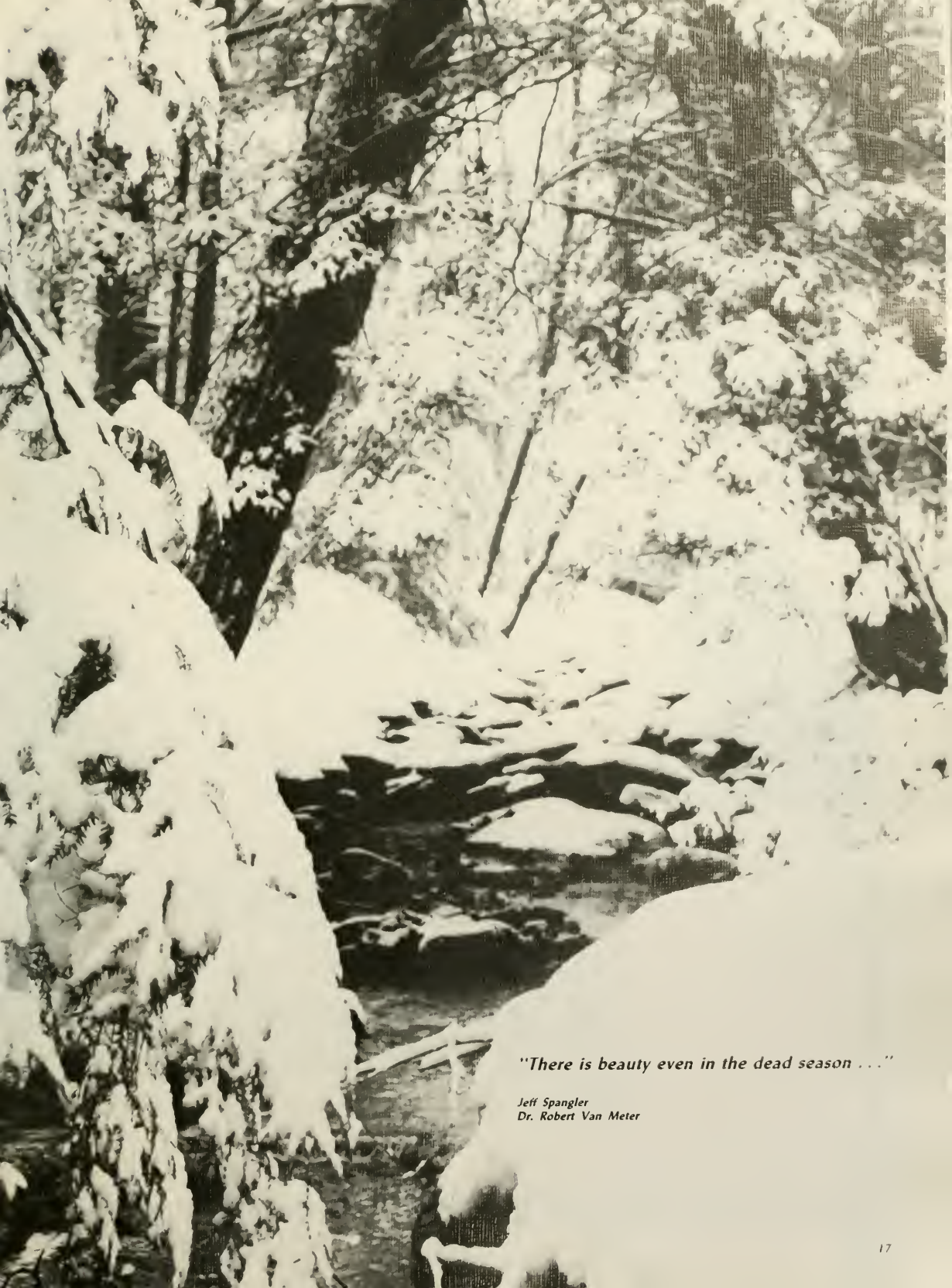

"There is beauty even in the dead season . . ."

Jeff Spangler
Dr. Robert Van Meter

Dorms - One Room Homes

Most CSC students can chalk up to experience at least one semester of dorm living. Entering freshmen and transfer students typically live in the Manor. This dorm's atmosphere and location are conducive to making close friends and spending a lot of time together. If it is privacy you are after, Clarion offers three single sex dorms - Becht and Given for girls, Ballentine for guys. For those who enjoy living in the same building with the opposite sex, Ralston, Campbell, Nair and Wilkinson are the dorm choices available. All dorms sponsor movies, dances, ice-cream socials, semi-formals and other activities for its residents. If they don't suit you, you can always do your laundry in the basement or rearrange your beds. Most dorm rooms are too small, but for those who live in them, it's home.

best
flip
yet!
DON'T
START

NO
DUMPING

STEELERS '81
OCTOBER 81

DANGER
EXPLOS
DANGER
DO NOT START
THIS MACHINE

Classes - A Necessary Ingredient

Off Campus — Live and Learn

Whether it's Wendy's or an elderly couple who are your next-door neighbors, living off-campus is a popular trend at Clarion. It gives a student the chance to deal with landlords, develop credit ratings and balance the food budget in the generic section of the food supermarket. Although there are no R.A.'s to content with, tenants must beware of Clarion's finest who are always policing the streets looking for a few good parties. Some have learned the hard way that you can get fined for throwing a frisbee in the street or having your speaker out the window. However these encounters are not nearly as frequent as the good times had in your own home. Living off-campus is a chance to live by your own rules and learn responsibility.

DAN ESTADI
SPORTS SH

PEPSI

Spring Festival of the Arts

Clarion State College's first Spring Festival of the Arts was held may 6 through 9 and featured a wide variety of musical, artistic, dramatic and other performances. "The festival is a celebration of art, music, theatre and craft in all its myriad shapes and forms," said a spokesperson for the arts committee. "In the tradition of arts festivals and state fairs across the nation, Clarion begins a new tradition." Artists formed a major part of the festival with craftsmen working in bronze, glass blowing, ceramics, calligraphy, stone carving and graphics. Musical groups that performed during the festival were Archie Blue, NBC Chorus, Fiddle-Arounds, stage band competition and various soloists. Principal dancers from the Princeton Ballet Company performed and operated a special ballet workshop. A children's art area was also designated. Members of the committee were Al Charley, Gayle Truitt-Bean, Judy Bond, Alfred Hartley, Stanley F. Michalski and Stan Denski.

Riemer Gets a Facelift

Riemer snack bar, under new management, took on a new look and a new name this year. Center Board sponsored a contest for the name and the snack bar is now called The Eagle's Den. If the food tastes like Emerson's, it is because that's who took over the business. There are waiters and waitresses to take your order or, if you prefer, you can order yourself. And if you are just looking for a place to study or socialize, you can have a table in the back all to yourself. It's just another way Center Board is trying to make your life at Clarion better.

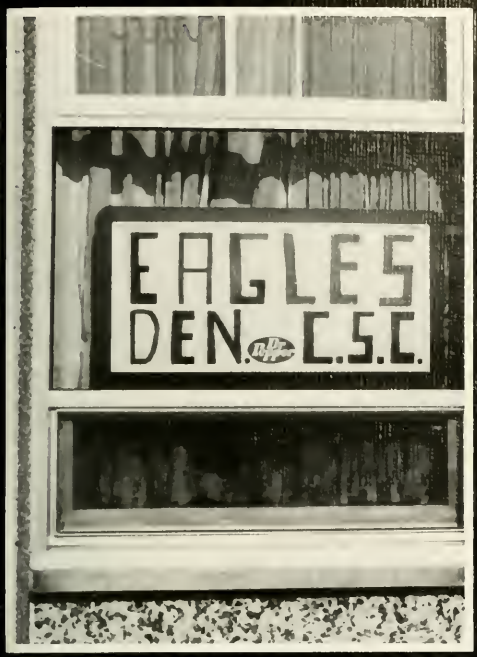
EAGLES
DEN
C.S.C.

From Dana Still . . .

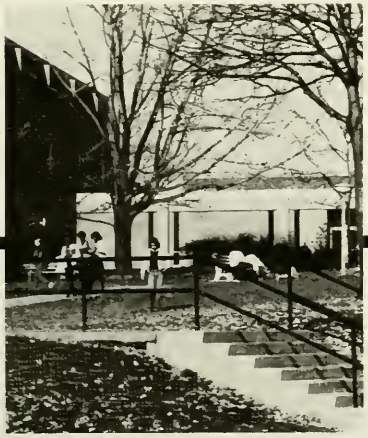

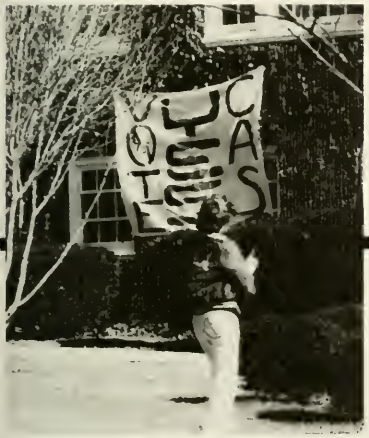

Looking for Variety? A Pig Roast

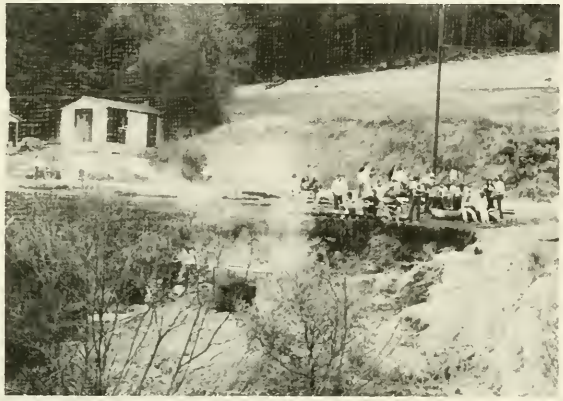

Tired? That's what the sign advertising the 1st Annual Pig Roast said. Held at the Phi Sig bar, the roast boasted two stuffed pigs, thirty chickens and over two dozen kegs of beer. Even the rain couldn't dampen the high spirits of those that were there.

The Marianville Fur Trader's Auction is held annually at the end of March. It offers a wide variety of entertainment for those that brave the weather to go. Bearded fur traders proudly display their skins for show and sale. While you're strolling around the stands, you can sample beaver and muscrat and other delicacies from the woods. And if you're bored with all that, you can always mud wrestle for the title of "King of the Hill."

The Marianville Fur Auction

ABRAMSALIFANOAPFELBAUMATTANUCCIBALENABEERB
ELLOCHITESTERCLAASSENCOLEMANDESALVODINNOCE
NZODONOFRIOENGLISHFEICHTELFRANCISGILLOOLYGIN
GGLOVERHAASHARKLESSHAVERSTOCKHOLTZJOHNSKA
UFMANKEISTERKEMPKIRNKIRSHKLEBINEKRAJOVICLANT
ZYLARSONLLEWELYNLAVAGLIOLYNCHMENSURATIMILLE
RMCCLUREMCFERRANMEDIATEMONTGOMERYNAHODI
LNINENORTHORISOZGAPARENTEPEDUZZIPETERSONPFL
UGPOLLINAPONTEPOSTRAMSEYREDMONDROBINSONR
OMANCEROTHRUSSELLRUTTERSALERNOSCANLONSCHM
IDTSEDGWICKSHEASIBLEYSIGWORTHSISINNISLEDDSMIT
HSNOPKOSNYDERSTOOPSTHOMASTOOLESVANATTAWA
SSERMANWIDEBERGZUCKAIELLOALLENBAKERBANKSBAR
SOTTIBIANCOCLEVELANDDAILEYDEYSHERELDREDGEFIX
GLASSHACKETTINMANKELLERKLAMUTLUKOMACKEYMA
RPLEMCBRIDEMOODYNAPOLITANOOLSONPERSONREISS
IGROCKRUPERTSCHOOLSEKELYSENKOSHIMPSSTASIOWS
KESTEFANSKISTORBTURKUREYYOUSSEFABRAMSALIFAN
OAPFELBAUMATTANUCCIBALENABEERBELLOCHITESTER
CLAASSENCOLEMANDESALVODINNOCENZODONOFRIO
ENGLISHFEICHTELFRANCISGILLOOLYGINGGLOVERHAAS
HARKLESSHAVERSTOCKHOLTZJOHNSKAUFMANKEISTER
KEMPKIRNKIRSHKLEBINEKRAJOVICLANTZYLARSONLLEW
ELYNLAVAGLIOLYNCHMENSURATIMILLERMCCLUREMCF
ERRANMEDIATEMONTGOMERYNAHODILNINENORTHOR
ISOZGAPARENTEPEDUZZIPETERSONPFLUGPOLLINAPON
TEPOSTRAMSEYREDMONDROBINSONROMANCEROTHR
USSELLRUTTERSALERNOSCANLONSCHMIDTSEDGWICKS
HEASIBLEYSIGWORTHSISINNISLEDDSMITHSNOPKOSNYD
ERSTOOPSTHOMASTOOLESVANATTAWASSERMANWIDE
BERGZUCKAIELLOALLENBAKERBANKSBARSOTTIBIANCO
CLEVELANDDAILEYDEYSHERELDREDGEFIXGLASSHACKET
TINMANKELLERKLAMUTLUKOMACKEYMARPLEMCBRIDE
MOODYNAPOLITANOOLSONPERSONREISSIGROCKRUPE
RTSCHOOLSEKELYSENKOSHIMPSSTASIOWSKESTEFANSKI
STORBTURKUREYYOUSSEFABRAMSALIFANOAPFELBAUM

SENIORS

School Of Education And Human Services

Barbara A. Arnett
Martha Baker
Theresa Lynn Balena

Janice Barsotti
Susan L. Basl
Marsha Lynn Beaman
Scott Beggs

Vicki Benninger
Beverly Faith Betcher
Kathleen Beveridge
Kim Marie Bingaman
MaryEllen Theresa Borovick

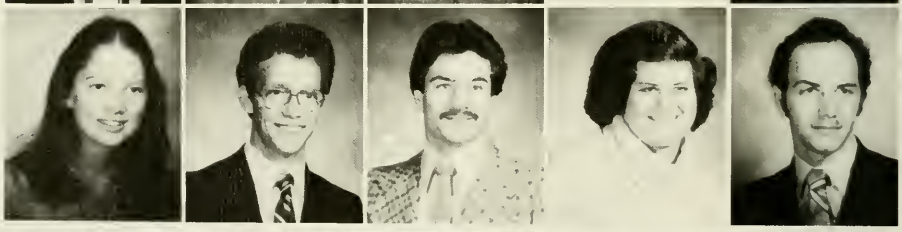

Cynthia Boyer
Craig Bradley
Jerome Anthony Braunstein
Brenda A. Bush
Wayne T. Carroll

Regina Castagnino
Judy Strachan Cirka
Carole A. Clawson

Amy Chapnick
Renee Lyn Cherwak
Donna M. Cinelli
Kimberly Ann Cummings

Marla Dalessandro
Leslie A. Davis
Janice M. DeFalco
Karen Deinert
Tina M. DeSalvo

Jill Derr
LeeAnne DiLabio
Brenda Sue Dittman
Lori A. Edwards
Jeannie Fagen

Colleen Ann Fix
Ronald Foster
Melody A. Franklin
Kellie L. Frost
Laurie Jan Gaidosh

Patricia A. Gannon
Carrie L. Greene
Rhonda Greco
Karla Dawn Groscost
Elaine Hallahan

Patricia Sue Hamman
Julie Harmon

Diane Susan Harvey
Kathryn L. Henderson

Beverly Hibbard
Rosemary Hill

Julie G. Hoagland
Karen Holmes

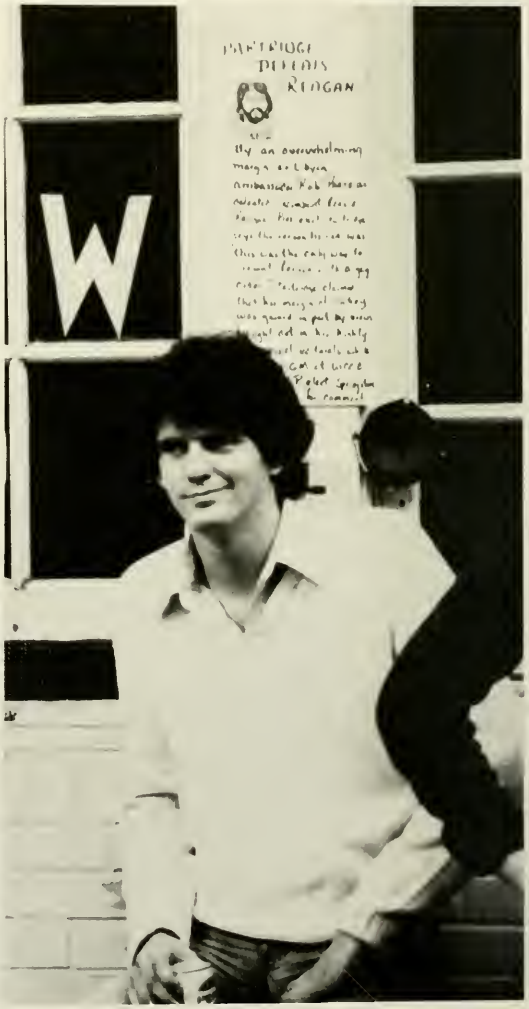

Barbara Lynn Holt
Mary Elizabeth Housley
Denise Hudson
Debra Hunter
Catherine L. Husted

Laura Ann Janusik
Todd Jay
Delores Jean Johnson
Gladys G. Johnson
Vicki Ann Johnson

Martha E. Jones
Sheran Jones

Lori Beth Kahrer
Donna Keen

Laura M. Kell
Megan Keller

Jamie Kelly
Bruce Arnold Kemmerer

Cynthia Ann Kiessling
Sandra Kiser
Carol Klacik

Carin Kuntz
Christina L. Kutskel
Nancy A. Lane
Diane Lasch

Karen Jeanne Lee
Meghan Mahoney
Elizabeth Markunas
Jeanne L. Mazzeo
Colleen Beth McAllister

Linda L. McCauley
Erin McLaughlin
Brian A. McLaughlin
Lareen Meinen
Kevin L. Michael

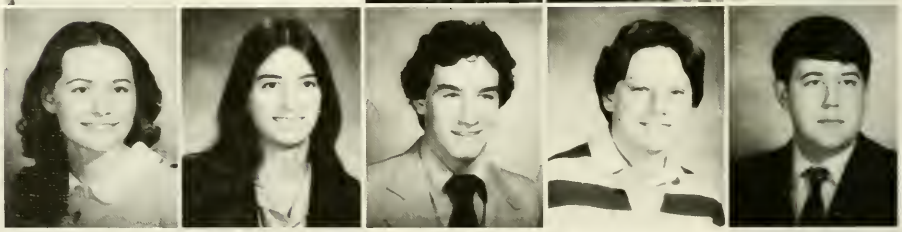

Darlene Miller
Margaret A. Mitchell
Lisa Kay Mongiello

Elizabeth Ann Moody
Janet H. Morse
Sandra Moscicki
Patricia Nalipinski

Susan Lynn Nanz
Kimberly K. Neely
Linda Jacqueline Nichols
Susan North
David Lee Oertner

Sally Olson
Leslie A. Onstott
Elaine Patrick
Katherine L. Patterson
Maria E. Perrone

Carolyn Denise Petras
Diane L. Plaine
Darlene Poliziani
Kim Elizabeth Porter
Brenda L. Rock

Carolyn S. Roddy
Kristine A. Rutter
Sally Schiavo
Sandra Marie Segal
Carla D. Singleton

Timothy G. Sisinni
Grace Mary Solimando

Cindy Smith
Nancy J. Suchacek

Janet Thompson
Janice M. Torisky

Valerie Lee Trivelpeice
Bruce Turk

Catherine Camille Urbanik
Patti Jo Vadella
M. Lisa Valentine
Elaine Veres
Cheryl A. Walchack

Carolyn S. Watkins
Gretchen R. Wiedwald
Leann Wilhour
Terese Marie Wisniewski
Mariann Wiszczor

Cheryl Zahner
Kelly Ann Ziembicki

SCHOOL OF COMMUNICATION AND COMPUTER SCIENCE

Susan Apfelbaum
Netta M. Benamati

Mark E. Benoit
Michael J. Betti

Joseph M. Biro, Jr.
Jujuan Alan Bonner
Gregory Alan Bowser

Joanne C. Burgert
Jane E. Chitester
James Loyal Sibly

Mary E. Clark
Nora Gail Clark
Timothy E. Collins
Nancy Lyn Commella

Cynthia Ann Corbin
Mary M. D'Innocenzo
David A. Edmiston
Laura M. Thayer
Theresa Lyn Ferguson

William J. Franks Jr.
David E. Gaines
Ethelmarie Gavin
Thomas Gillooly
Scott Philip Glover

Jerry A. Grosso Jr.
Brad Harshman
Kurt Haverstock

Scott L. Huff
Pamela Camille James
Linda J. Kaufman
Nancy J. Keister

Susan Ellen Kljucaric
John S. Kotch
Kevin A. Lantzy
Cheryl Larson
Lynne Schwell

Barbara Law
Nancy B. Lembcke
Carl Lias
Janine Listes
Anharad E. Llewelyn

Karen Michele Mackey
Denny Kocher
Theresa A. McCoy

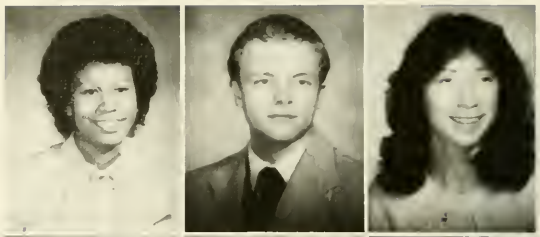

Scott McElravy
Anthony F. Mediate
Kathleen Minich
Lorie K. Moran

Carolynn J. Naugle
Jean Marie Neider
Barbara L. Yancosek
Ruth Ann Ober
Donna E. Pearson

Douglas A. Phillips
Bridget Ponte
Kathy Porterfield
Jayme Powers
Thomas S. Ressler

Lawrence E. Richert
Mary Russell
Leslie Sedgwick

Loran Sekely
Cathy Ann Smith
Roberta Snyder
Carol L. Steward

James L. Stillson
Laura M. Thayer
James C. Tooles, Jr.
Vincent Traynor
Roxanna April Vannatia

Steven Mitchell Wasserman
Karen D. Welshons
Charlene Winters
Barbara Yager
Kimberly A. Zorzi

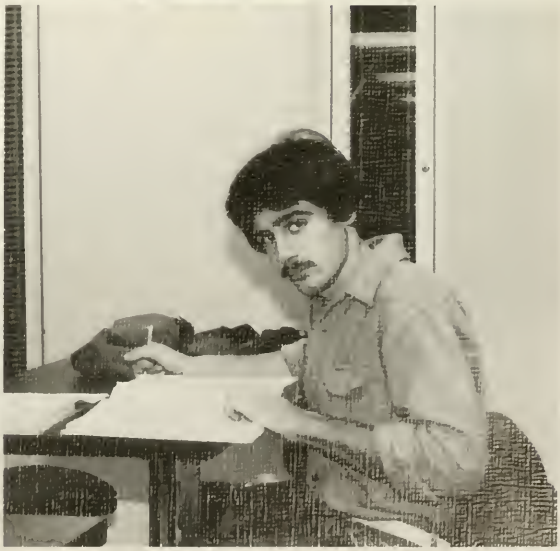

SCHOOL OF ARTS AND SCIENCES

Keith Abrams
Beth Alifano

Salah Nasser Al-Mesbah
Jamal S. Al-Muemen

Richard J. Anton
Joseph Antonello

Janet Attanuci
Anne Austen

Constance Culbertson
Susan Jeanne Baer
Robert J. Baker
Chris Robert Bamford
Halmon Lloyd "Sonny" Banks, III

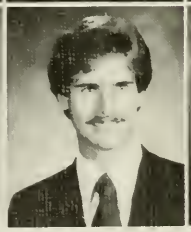

Jeffrey S. Banks
Stephanie Bannon
Scott David Benton
Valarie McKay
Lynn Blackston

Dalia R. Vias-Fradera
Kevin Smith

Joan Marie Brink
Linda Burgason

Jane Burgess
Edward Cass

Melanie K. Chapel
Elizabeth Anne Chase

Joseph Chromiak
Mary Jo Chutko
Curtis Clark
Joanne M. Clark
Sarah Cleveland

Susan D. Drane
Tonya Campbell
Phyllis Lindenmuth
Catherine Ann Creaden
Lorie M. Cvijic

Michael Dayton
Karen Dean
Craig Diehl

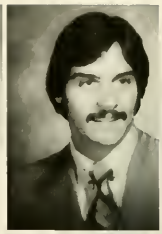

Scott Dole
Patricia Ann Donahue
Cynthia Dreher
Becky Marie Duchene

Scott Edwards
Carol Jean Ellermeyer
Abuzid Ali Essid
Joni E. Evans
Richard P. Franklin Jr.

Jay M. Frerotte
Eleanor J. Frey
Regina Frey
Karen R. Garred
Kenneth Glass

Lori E. Greene
Kenneth Goble
Renee J. Goldberg

Laura J. Gordon
Rebecca Katharina Hamberger
Debra L. Hanes
Linda C. Haney

Michelle Hartnett
Deborah A. Hensel
Barbara L. Hess
Rosemarie Hetesi
Susan L. Hudson

Lisa A. Brown
Kelly M. Barker
Hicks
Carol McCormick Jones
Sherry J. Jones

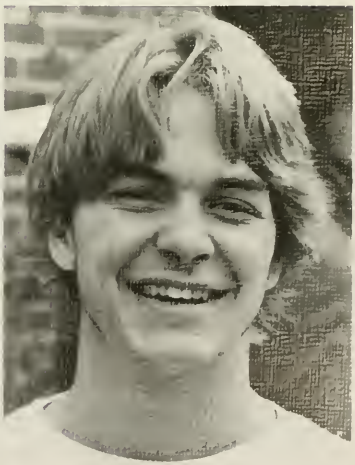

Gretchen Keller
Virginia M. Kibler

Katie Kier
Mary Ann King

David Kneram
Marjorie J. Krajovic

Milton J. Kochenash
Carol Brush

Vicki Michelle Landas
Tammy Larson
David S. Leathers
Gordon Francis Lee
John W. Lee Jr.

Cathleen Lightburn
David A. Lijewski
Robert Lindberg
Mark Edward Liscinski
Diann Lockwood

Suzanne Elizabeth Loder
David E. Lunberg

David Manski
Kerri J. Markert

Wayne McCool
Suzanne M. McFetridge

Valerie J. McKay
Kevin G. McKelvey

Wendy Sue Miller
Melissa A. Monnie
Todd A. Moore
Brian Nickoloff
Valerie Novak

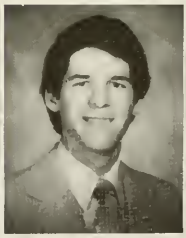

Elaine Oris
Kathleen M. Pamer
Mary Beth Quinn

Artheur E. Rhoads
Robert P. Robinson
Diane Rubisch
Lisa M. Salerno

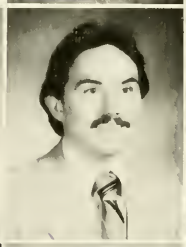

Ronald A. Sanford
Susan A. Scholl
Lisa Schroll
Audrey K. Schumann
Eric Shriver

John E. Siggelow
Laurie Elizabeth Snyder
Susan M. Snyder
Louis Joseph Sopata
Michele Snopko

Kimberley D. Stanley
James E. Staples Jr.
Carolyn Sue Stelbotsky

Dave Sterner
Nancy Storb
Teresa A. Streich
Sonna Lynn Tanda

Joel Michael Thompson
Marianne Tote
John Robert Weller
Sybil M. Williams
Joan A. Womeldorf

Richard L. Yacon
Janis Yocum

SCHOOL OF BUSINESS

Denice S. Zauski
Judith Anne Acosta

Michael A. Adley
Martin Uba Aladi

Michael C. Alexander
Don Allen
Lynne Allen
Raymond A. Aikins

Jerome Robert Andres
David H. Anker
Larry A. Anthony
Anthony Amaram
Corinne Babich

Kevin Baird
Terri Baker

Timothy Barba
Evelyn Barnes

James Barnes
Karen Bateman

John D. Beach
Stephanie Jane Beckwith

Stacy Beer
Mary Anne Bello
Kevin Benckendorf
Mickey Berardino
Bob Betts

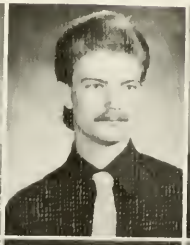

John R. Bianco
Sharon J. Bikacaan
Susan C. Bish
David Alan Black
Phil Blankenstein

Michael L. Blass
Denise E. Bohner
Gary Bowser

Ken Bowser
James T. Boyle
Linda Brand
Valarie Goldberg

Eric Brocious
Cara J. Brosnahan
William Brown
Ella Mae Bruce
Ross Frank Burnett

Joy L. Bushman
Charles J. Callaghan, III
Cindy Callan
Joyce E. Calvert
Heidi Marie Cameron

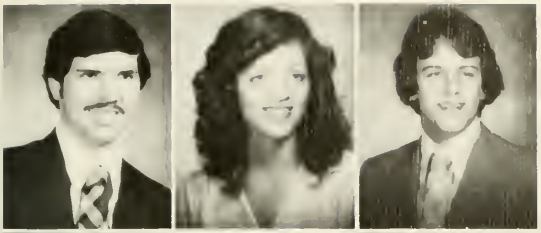

Tony Caracciolo
Mary Ann Care
Rich Celecki

Cynthia D. Snyder
Bonnie Chamberlain
David Stevenson
Anthony John Chiprean

Timothy D. Chupinsky
Kimberly Mary Claassen
Susan A. Claus
Willis L. Collett
Deanna Copeland

Bill Corey
Russell K. Stewart
Pablo Correa
Kenneth C. Cowles
Catherine Cunliffe

Kevin Currie
Jon A. Cwalina
Michael A. Dagar
Michael P. Dailey
John H. Davis, II

Susan Davis
Joseph A. DelVecchio
Tina Deysher

Richard Dexter
Kevin L. DeZorzi

Alan R. Dinkfelt
George P. Doeringer, Jr.

Robert J. Donofrio
Sandi Dreibelbis

Marianne Eberle
H. Bruce Ehrman

Carol Ann Eisert
Julie Ann Eldredge
David R. Emery, Jr.
Steven Etzel
Tim McKinney

Lori C. Fahrenbach
Diana L. Aiello
Jean Marie Feichtel
Lauren Sue Stoker
Mark Fleck

Hank Fortmuller
Mark Frank

Patricia Frazier
Roy Frederickson

Larry D. French
David Anthony Friday

Sara L. Galbo
Jeanne Gallagher

John N. Games
Deborah Garbacz
Robert Garcia

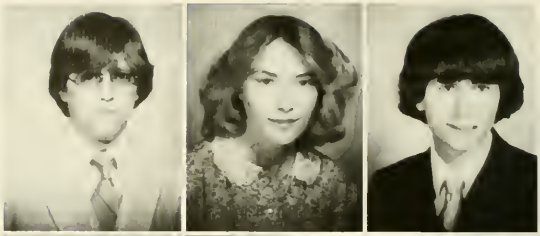

Sue E. Gates
Scott Glass
Kevin J. Ging
John Gnecco

Donna Goidich
Randall Joseph Gordon
Roger D. Grahm
Janet Marie Graybill
Ralph J. Greb

Elizabeth Green
Marianne Green
Penelope Grey
Robert E. Griffin
Kimberly A. Grzelka

Catherine F. Guerra
John Michael Gundersen
Deb Haas

Cynthia Hamilton
Craig Harkless
Sandra Harris
Richard Hartz

Michael D. Haugh
Deborah A. Hay
Douglas S. Heberling
Eric J. Held
Lauren M. Hepner

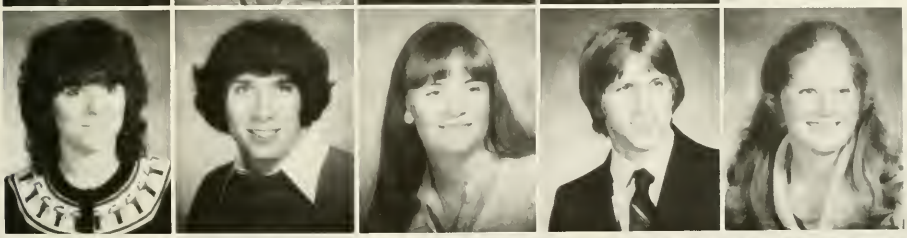

Laura Ann Hoeck
Jude Hoffman
Kelly Hoffman
Edward Hogan
Linda Susan Holtz

Karla Horanic
Gloria Hovanic

Evalyn Howard
Erik C. Hunt

Douglas Inman
Pamela Jaquith

Tom Jakelsky
James R. Janssen, Jr.

Brenda Louise Jastromb
Carol Ann Johns
William J. Johnson
Jeffery T. Johnston
Jerry Jurcisin

Donald G. Kaltenbaugh
Susan Keeler
Rae Kelly
Stanford Nils Kemp
Douglas W. Kenyon

Debra Ann Kifer
Gregory Kijowski

James P. Kirn
Robert G. Klamut, Jr.

Diane L. Klebine
Frances Sandra Kobus

J. Kevin Koerner
Virginia Tressa Kuli

Daniel Cason Krebs
Donna Krepps
Joseph Kubala
Jay Kumar
Stan Kurpiel

Kathleen Lamb
Kevin J. Lanciotti
Elizabeth W. Lau
Barbara Lawson
Stephanie A. Lewis

David N. Lindahl
James R. Linton
Michael Blaine London

Bill Lonett
William J. Loughead
Dianne Lucas
Laurel L. Lucas

Robert Charles Lynch
David K. MacEwen
Chuck Macierowski
John L. MacKinlay

Timothy J. Magrini
Karen Maley
Sherry Malgieri
Gordon J. Malone, Jr.

Ronald Steven Manz
Frank Marcolini
David R. Marple

Janice M. Marshall
Donald E. Martyna
Patricia J. Matzel

Scott D. McAuley
Dawn Marie McBride
Teresa A. McCarthy
Larry J. McCleod

Catherine McCloskey
Robert D. McClure
Dennis Earl McMaster
Mark T. McNany

Doreen T. Mellina
Ernest C. Mensurati
Kristin Rae Mervosh
Jeffery C. Miller
Pamela S. Miller

Wm. Kevin Montgomery
Debbie Moore
Edward Moore
Monica Anne Morgan
Valarie C. Morrison

Mark Robert Moser
Susan M. Mueller

Susan E. Mullen
David Murphy

Diana L. Murphy
George Nahodil

Donna M. Napolitano
Kenneth E. Natale
Daryl B. Nelson
Sandra Neubert
Robert Niebel

Homer Dale Nine
Paul Norcini
Matt Ochs
Clament Okomkwo
James M. Orenchak

Daniel J. Ozga
Jacqueline Marie Pace

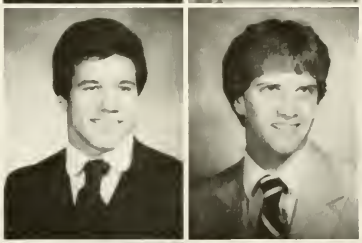

Francisco Manrique Palacios
James Pardini

Lynn S. Parente
Valerie A. Patrizi

Christine M. Paulinellie
Robert Pearce

Michael Peduzzi
Eric Peterson
Richard B. Pettican II

P. Thomas Pfingstler
Susan Pflug
Charles Michael Pollina
Paul D. Puleo

Paul P. Pusateri
Peter Joseph Raspanti
Robert S. Ratay
Ronald J. Rea

Jim Reed
Vicki L. Redmond
Douglas D. Reigh
Kevin G. Rhule

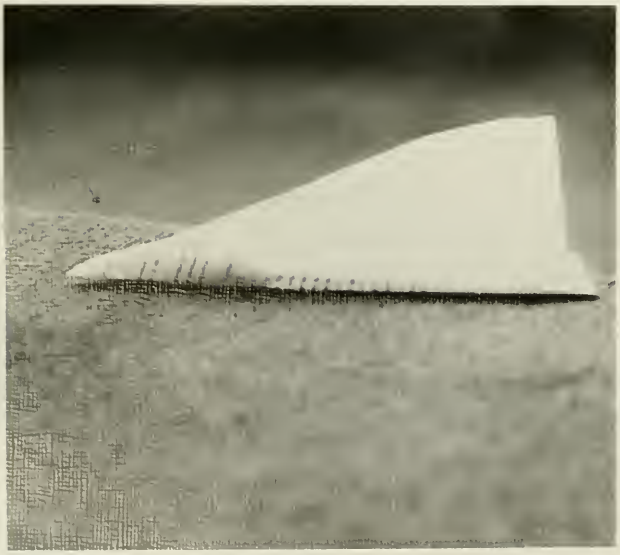

James Brian Roberts
Wendi Kay Robinson
Ronald J. Rogg

Ronald L. Root
Lawrence Vincent Roth III
W. Edward Roth
M. James Rothlisberger

Gerald R. Sackett, Jr.
Teresa A. Salley
Mark Scanlon
Ronald James Scanlon

Richard Schmidt
Robert Wayne Schmidt, Jr.
John Schryver
Frank Scialabba

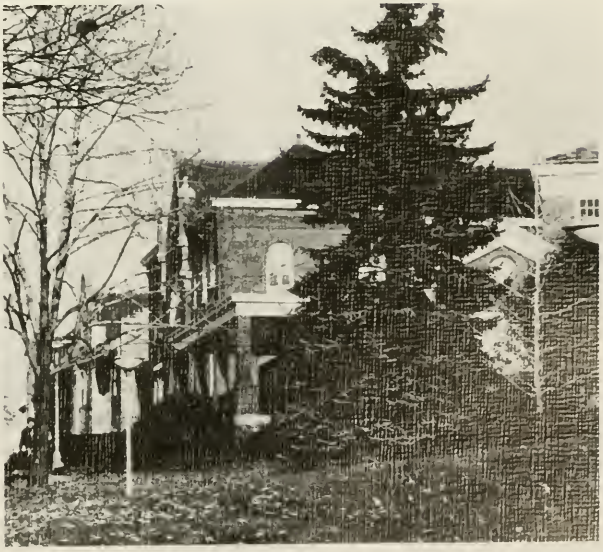

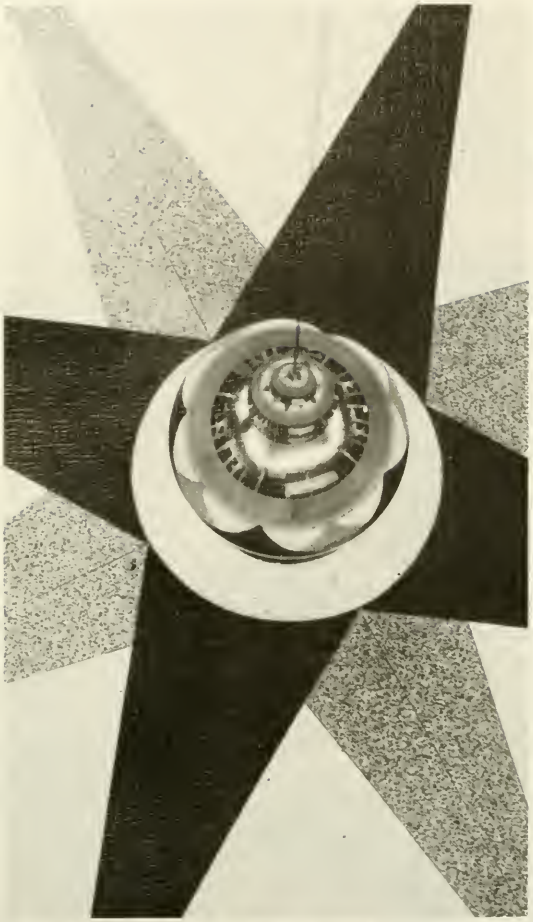

Todd Scott
Marlene M. Selby

Deborah J. Sellers
Nancy L. Selzer

Timothy B. Senko
Barbara Shea

Mary Theresa Shimps
Glen D. Shuart

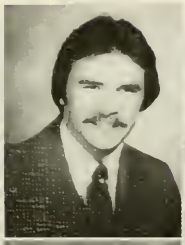

David J. Sigworth
Doug Sikora
Richard A. Smeltz
Becky Lynn Smith
Kevin Craig Smith

Jeffry S. Smith
Sheila M. Smith
Stan Smith
Joseph Spangler
Kelly S. Stair

William Stead
Mark A. Stefanski

David Stevenson
Paul J. Stevenson

Paul A. Stock
Perry E. Stoops

Glenn R. Straub
Diane Dolores Strockbine

Timothy A. Swackhamer
Scott Swartzfager
Jeff Szumigale
Dave Thomas
Teresa E. Thomas

Jim Tredway
Douglas E. Urey
Steven Mark Vanpelt
Mark L. Varljen
Vance Venesky

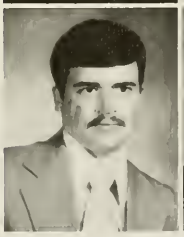

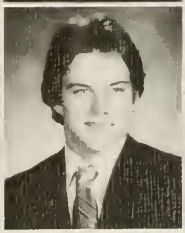

Joyce L. Vogel
Andrea L. Vozel
David C. Wagner
Gregg J. Wagner
David Webster

Timothy M. Wertz
Elizabeth Ann Williams
Gary Williams
Amy Wingate
Patricia E. Wojcik

Randall Wolfe
John A. Yankes, Jr.
Dave York
Joseph A. Young
Mohammad S. R. Youssef

Stephen M. Zary
Shari Ziesche
Beth A. Ziler
Mary J. Zisa
Marlene S. Zuck

Jerry Zucker
David L. Zumbrum

Remember When . . .

There was more than one fraternity house in Clarion
There was a party at almost every house on South Street
They tried to pass 24 hour visitation in the dorms
We pulled cards the hard way in Harvey
Founders was the Business building
New Year's Eve was celebrated in March at the VFW
Woody put on spotlight performances at Gamma Rammas
The bars would let you in more often with a fake I.D. than a real one
The pendulum actually swung in the lobby of Pierce
Clarion's Call was the Call Collect
The yearbook recognized the faculty and showed pictures of all of them
You never thought of blowing off a class
It was unusual for a Clarion team to lose
Chip Stella loaded his jeep up with kegs of the Bull and Stan got the Manor together for plateau parties
Third floor Carlson was the place to be at night
Girls fought for prime scoping spots in Chandler
WDVE announced White Arts at CSC during the block party at College Park
Lloyd Hall was the Resident Director of the Manor
Harvey hill got so crowded there wasn't any room to sit down
There wasn't Wendy's, Baskin-Robbins, Burger King, Pizza Hut, Long John Silver's
Dana Still was a vacant lot . . . and the funeral lot wasn't vacant
You weren't exagerating if you said there were 50 fire drills a night at the Manor
You would walk almost anywhere for a party
Drugs were free at the Health Center
We were freshmen and we thought senior year would never get here
You used to get trashed at parties and the bars and then you found someone you really cared about and had a good time instead
We all went to the Fur Trader's auction in Marionville
You tried to stay up all night at least once to open the Tavern at 7:00 a.m.
Riemer was just a cafeteria
There was a boycott against classes to lower tuition and everyone boycotted the boycott
Friday night was TKE Sneak night
"Josh is coming" was written on all the blackboards
Homecoming 1981??? 1980??? 1979??? 1978???
You went to class early, or at least on time
Davis was the Communication building
WCUC had it's first broadcast in 1979
These artists were in Clarion? Dave Mason, Little River Band, Kreskin, Pure Prairie League, Molly Hatchet, Iron City Houserockers, Dizzy Gillespie, Kelly Monteith
Mr. J's was the Bucket
We had a scream out and ran to the Roost when the Pirates won the World Series
We met and wondered if we'd still be in touch now

On Sunday, May 23, a capacity crowd filled Tippin gymnasium as President Bond conferred degrees on approximately 568 baccalaureate candidates, 34 associate and 37 master's degree candidates. President Bond spoke to the class about the past and future of the world. The ceremony lasted about 3 hours and when the graduates left the gym, the sun was shining on them.

Graduation 1982

Who's Who Among Students in American Colleges

Sharon Jeanette Bikacsan

She is a senior Marketing major from Wadsworth, OH, and has been active on the Sequelle yearbook, Women's Tennis Team, Omnicron Delta Epsilon, Phi Beta Alpha, Council for Exceptional Children, Marketing Association, and Fellowship of Christian Athletes.

Rebecca Katharina Hamberger

She is a senior Speech, Communications and Theatre major from York, and has been active in Phi Beta Alpha, College Players, College Readers, Individual Speaking Events, Marching Band, Interhall Council, Hall Council, Student Senate, and Fellowship of Christian Athletes.

James Keith Cole

He is a junior Economic major from Corry, and has been active in Pi Kappa Delta, Accounting Club, German Club, Math Club, Debate Team, Student Council Board, Volleyball Club, and Chess Club.

Gloria Ann Hovanic

She is a senior Marketing/Real Estate Major from Warren, and has been active in Omnicron Delta Epsilon, Phi Beta Alpha, Marketing Association, Alpha Zi Delta, Young Democrats, Student Senate, Conduct Board, Tennis Club, and Intramurals.

Mary Michele D'Innocenzo

She is a senior Communication major from Pottstown, and has been active in Clarion's Call newspaper, Sequelle yearbook, IABC, Hall Council, Center Board, the Society for Collegiate Journalists, and Ski Club.

Laura Ann Janusik

She is a senior Professional Studies major from Berea, OH, and has been active in Pi Kappa Delta, PSEA, College Players, Individual Speaking Events, Interhall Council, Campus Scouts, and Intramurals.

Kimberly Ann Grelka

She is a senior Marketing major from Darlington, and has been active in Phi Beta Alpha, Omnicron Delta Epsilon, Alpha Xi Delta, Business Assoc., Marketing Association, Commonwealth Association of Students, Student Development tutor, Ski Club, and Tennis Club.

Patricia Ellen Kelley

She is a senior Speech, Communications and Theatre major from Polk, and has been active in Pi Kappa Delta, Debate Team, individual Speaking Events, Student Senate, Clarion Organization of Tenants, Conduct Board, and Faculty Senate Student Affairs.

and Universities

This year, fourteen Clarion State College Students were selected for the 1982 edition of Who's Who Among Students in American Colleges and Universities. The students named to the list were selected on the basis of academic achievement, service to the community, leadership in extracurricular activities and future potential. Clarion State College is one of 1,333 institutions of higher learning in 50 states entering students for the annual directory.

David Nelson Lindahl.

He is a senior Accounting major from Girard, and has been active in the Accounting Club, Commonwealth Association of Students, Young Republicans, National Association of Accountants, American Accounting Association, Omnicron Delta Epsilon, and Phi Beta Alpha.

Diane Marie Lucas

She is a senior, Marketing major from Natrona Heights, and has been active in the Marketing Association, Interhall Council, Hall Council, Student Senate, Center Board, Presidential Student Advisory Board, and Intramurals.

Kathleen Marie Pamer

She is a senior Speech, Communications and Theatre major from Beaver Falls, and has been active in Alpha Psi Omega, Pi Kappa Delta, Carlion's Call newspaper, College Players, College Readers, and Individual Speaking Events.

Sandra Jean Moscicki

She is a senior Speech, Pathology & Audiology major from Batavia, NY, and has been active in Kappa Delta Pi, National Students Speech & Hearing, Clarion Outing Society, and Center Board.

David Kelly MacEwen

He is a graduate Marketing major from Girard, and has been active on Student Senate, ROTC, Battalion Operations, Campus Parking Committee, Psychology Club, Young Republicans, Center Board, WCUC-Radio, History Club, Ski Club, and Intramurals.

Kenneth E. Natale

He is a senior Management major from Pittsburgh, and has been active in Student Senate, Presidential Student Advisory Board, Affirmative Action Advisory Committee, Faculty Senate Committee on Student Affairs, and Commencement Committee.

Marlboro
Think
Big

You have to crack some books, or put together a slide show, or run some programs to get out of here!

SEQUELLESTAFFWCCBWCUCCLARIONSCALLWCSCTVIA
BCSKICLUBSTUDENTSENATECENTERBOARDPSEACECINT
ERHALLCOUNCILMUSLIMSTUDENTSBIOSCLUBBETABET
ABETADPMAACCOUNTINGALPHAPHIOMEGACIRCLEKI
NVESTMENTACMANTHROPOLOGYCLUBHISTORYCLUBS
NSSLHAPHIBETAALPHARUSSIANGERMANPRE-LAWPSY
CHOLOGY-SOCIOLOGYCLUBLMISSLAMBDASIGMAWRIT
INGCLUBCHESSCLUBMANAGEMENTASSOCIATIONMAR
KETINGASSOCIATIONAMERICANCHEMICALSOCIETYPE
RSHINGRIFLESFELLWOWSHIPOFCHRISTIANATHLETESK
APPAKAPPAPSICHEERLEADERSACEIPANHELZETATAUA
LPHAALPHASIGMAALPHAALPHASIGMATAUALPHAKAP
PAALPHAALPHAXIDELTADELTAZETAPHISIGMASIGMAS
IGMASIGMASIGMARUSHKAPPAALPHAPSIPHISIGMAPH
ISIGMAKAPPATHETACHITHETAXITAUKAPPAEPSILONSE
QUELLESTAFFWCCBWCUCCLARIONSCALLWCSCTVIABC
SKICLUBSTUDENTSENATECENTERBOARDPSEACECINTER
HALLCOUNCILMUSLIMSTUDENTSBIOSCLUBBETABETAB
ETADPMAACCOUNTINGALPHAPHIOMEGACIRCLEKINV
ESTMENTACMANTHROPOLOGYCLUBHISTORYCLUBNSS
LHAPHIBETAALPHARUSSIANGERMANPRE-LAWPSYCHO
LOGY-SOCIOLOGYCLUBLMISSLAMBDASIGMAWRITING
CLUBCHESSCLUBMANAGEMENTASSOCIATIONMARKETI
NGASSOCIATIONAMERICANCHEMICALSOCIETYPERSHI
NGRIFLESFELLOWSHIPOFCHRISTIANATHLETESKAPPAK
APPAPSICHEERLEADERSACEIPANHELZETATAUALPHAA
LPHASIGMAALPHAALPHASIGMATAUALPHAKAPPAALP
HAALPHAXIDELTADELTAZETAPHISIGMASIGMASIGMAS
IGMASIGMARUSHKAPPAALPHAPSIPHISIGMAPHISIGM
AKAPPATHETACHITHETAXITAUKAPPAEPSILON

GROUPS

Sequelle Staff

Your 1982 Sequelle is filled with memories to last a lifetime. Students from various majors joined forces to take pictures, write copy, and design and edit layouts. We dedicated a lot of time and effort and occasionally lost some sleep preparing this book for you, but we think it was worth it. We think you will too.

Editors - L to R: K. Abrams (Photography Editor), M. Ozidoski (Features Editor), S. Lunardini (Faculty Editor), K. Fosbenner (Seniors Editor), M. D'Innocenzo (Editor-in-Chief), V. Benz (Sports Editor), K. Buckley (Features Editor), T. Dailey (Groups Editor)

Photographers — Row 1: L. Washington, T. Folwarczny, J. Bianco, K. Abrams, M. Benoit, K. Haverstock Row 2: S. McElrary, L. Allen, C. Stasioski, C. Larson, C. Corbin Row 3: B. Hesidence Missing: M. Gross, K. Traynor, K. Swales

Layout Staff - Row 1: C. Smith, L. Sedgewick, P. Hirsch, B. Yager Row 2: M. Russell, M. Benoit, T. Dailey, N. Hall Row 3: K. Buckley, S. Lunardini, K. Mackey, D. Carpenter Row 4: K. Kling, C. Ricke, A. Snyder Row 5: M. Ozidoski, M. D'Innocenzo, M. Sledd, V. Benz, K. Fosbenner

WCCB Radio

WCCB is a commercial carrier current radio station owned and operated by the students of Clarion State College. Every semester WCCB runs a training program for students interested in "on air" positions. There are many "off air" positions such as filing, business, public relations and more. WCCB was honored by the Loyola National Radio Conference fall semester when they were voted the number one Album Oriented Rock (AOR) format of all competing college and university radio stations in America. WCCB is the campus radio station that programs to the students. They stay in touch with the students by playing the most preferred music, running student related reminders a few times an hour, and covering college sports. WCCB holds many activities every semester. Some of these include, "WCCB Night At the Roost" held monthly, "Almost May Day" on the last day of April, and "Listener Line Contests". The most important activity held by the station is the annual Children's Hospital fund drive. This year, the seventh annual year, WCCB brought the efforts of all staff members together to raise a total of $3,700 for Children's Hospital through the many fund-raising activities.

Executive Board Standing: D. Bejster (Sports Director), K. Abrams (Program Director), R. Partridge (General Manager), K. Haverstock (Chief Engineer) Sitting: K. Welshons (News Director), C. Alcherette (Business Manager), K. Traynor (Public Relations Director)

Row 1: J. Cleland, C. Plate, C. Gasper, M. Konifies, S. Shewell, C. Clewell, D. Sedlak, K. Smith, B. Vokes, C. Jirak, L. Stopp, S. Apfelbaum, P. Huss, J. Weyers, K. Traynor, M. Mitchel, K. Fullen, L. Whitehead, T. Zorek. L. Brumback Row 2: C. Corbin, J. Sedlak, J. Bodisch, K. Brown, P. Schmeck, E. Gavin, G. Seigworth, D. Bejster, C. Alderette, K. Welshons, R. Partridge, J. Dragonosky, L. Blair, S. (Buzz) Glover, K. Abrams Row 3: B. Yager, M. Benoit, C. Creaden, C. Yoder, G. Keller, K. Luther, T. Hetherington, L. Hermmann, S. Hotutjec, J. Dippold, R. Guigliano, K. Haverstock

Seated: B. Griffin, T. Waligs, V. Kelley, T. McCoy, M. Hampton, K. Kaufmann, T. Waida, C. Kreger, S. Saul, S. Byers, E. Clark, L. Hopkins, C. Montgomery, M. Manall, C. Rush, B. Yutzler, A. Branton, P. Alcorm Standing: M. Griffin, L. Leshowitz, N. Nestich, B. Loughead, G. Spicer, J. Petruski, D. Dodge, M. Zema, D. Glover, C. Floyd, S. Zinram, F. Young, M. Ferlazzo, J. Beckenbaugh, D. Parker, J. Hickey, M. Dixon, E. Finnegan, S. Huff, G. Pickrell, J. Flickinger, M. Valarik, B. Morgan, B. Franks, C. Heywood

WCUC-FM is known as the alternative sound because they offer their listeners something different. Stereo 91.7 aims to please all music fans, from country, jazz, rock, big band and oldies to classical. They also air various educational programs of interest to listeners, as well as news coverage of local and national affairs. WCUC staffers are encouraged to learn all aspects of radio, including on-air work, news, public relations, sports and engineering. Interested students are trained on an individual basis, and upon successfully completing their FCC tests are licensed, on-air announcers. WCUC's annual campaign, "Heart Week", involves both the staff and the community of Clarion in raising funds for the American Heart Association.

Row 1: J. Draganosky, T. Zorek, L. Moore, D. Napolitano, C. Smith, J. Brubaker, T. McCoy, S. Bannon, E. Gavin, M. Popivchak Row 2: D. DelBianco, J. Dippold, S. Schewell, J. Acosta, L. Cain, M. Robinson, S. Apfelbaum, T. Sunst, B. Vokes Row 3: R. Partridge, L. Vant, A. Corwin, A. Harding, T. Reuter, N. Name, B. McConnell, A. Casino, B. Young Row 4: C. Abernathy, R. Latimer, L. Sedgwick, K. Montgomery, B. Snyder, Buzz Glover, N. Keister, K. Smith, G. Seigworth, J. Langan, T. Fworsniack

Officers: S. Glover (Editor-in-Chief), K. Montgomery (Business Mgr.), N. Keister (News Editor), R. Latimer (Advertising Mgr.), R. Snyder (Layout Editor), K. Smith (Sports Editor), L. Sedgwick (Feature Editor)

Executive Staff: G. Bowser (Community Update), K. Lantzy (Sports Direction), K. Parker (Advertising), S. Smith (Sports Production), C. Laport (Executive Producer), M. Barger (Program Director), L. Moran (Outdoorsman)

Channel 5 is an organization made up of college students with interests in TV production. They work together on three weekly shows which are broadcast over the local cable network. COMMUNITY UPDATE focuses on the local community events happening around this area. Weekly segments include Faces & Places, Backroads, and Critic's Corner. Sports covers all area sporting events at the college as well as in the Clarion Area High School and Junior High School levels. THE OUTDOORSMAN focuses on specific outdoor events such as hunting, fishing, trapping, and skiing.

Row 1: J. Sabalsky, P. Limley, C. Montgomery, L. Michael, C. Larson, L. Moran, P. Prebolden, M. Costa, K. Greden Row 2: S. Dubransky, B. Pheffer, D. McGee Row 3: J. Draganosky, B. Ponte, T. Ferguson, D. Pearson, S. Barth, C. Eidenmiller, K. Lantzy, M. Barger, K. Parker Row 4: S. Smith, D. Finley, G. Bowser, G. Miller, R. Sylvester, D. Adezio, C. Laport, M. Powers Ladder: G. Daniels, J. Newpher, N. Name, G. Thomas, C. Lioi, T. Dunst, G. Domaracki, J. Stillson, J. Toone, M. Popivchak

International Association of Business Communicators

The International Association of Business Communicators/Clarion State College is a student chapter of the largest worldwide professional communication association. Primarily serving Clarion's communication majors, IABC/CSC provides experience in public relations, editing, layout, and reproduction. Additionally, communication professionals from the IABC/Pittsburgh chapter and elsewhere appear at IABC/CSC colloquims to discuss operations in their respective fields of the communication industry.

Clarion's student chapter of IABC, composed of over 50 members, is made up of an Executive Board and five standing committees: Public Relations, Publications, Fundraising, Programming, and Center Board Public Relations. A newsletter, the IABC/CSC Speakeasy, is published quarterly.

Activities sponsored by IABC include colloquiums, seminars, monthly trips to the Pittsburgh chapter dinner, and special events. A particular highlight of the 1982 year was IABC's visit to the KDKA-TV and radio facilities. Members were taken as guests in the studio audience during the live show of "Pittsburgh 2-Day," followed by a tour of the newsrooms and studios of KDKA. The affair was capped by a dinner at the Pittsburgh Press Club. IABC/CSC is open to membership to all Clarion State College students, regardless of major, who seek to improve their communication skills.

Seated L to R: S. Joyce (President), L. Michel (Vice President), A. Llewelyn (Recording Secretary), K. Lantzy (Treasurer), D. Pearson (Corresponding Secretary), Standing: W. Lloyd (Advisor)

Row 1: N. Name, N. Name, K. Mackey, C. Corbin, P. Schmeck, C. Montgomery, B. Yeager Row 2: D. Pearson, L. Michel, K. Parker, S. Barth, A. Llewlyn, P. Pedlbon, S. Appelbaum, B. Pheffer, M. D'Innocenzo, C. Post, M. Benoit Standing: S. Dombransky, J. Newpher, S. Joyce, T. Dunst, G. Daniels, S. Glover, K. Lantzy, C. Stipancic, J. Stillson, L. Yost, D. Conners, M. Salvamoser, T. Worrell, C. Lioi, S. Wasserman, E. Rfack, W. Lloyd - Faculty Advisor

D. Thomas (President), R. Latimer (Vice President), K. Montgomery (Treasurer), S. Beer (Secretary)

The Ski Club is devoted to having a good time. The Club is open to all students regardless of ability. Main activities include skiing on Tuesday nights, and a trip to a major ski resort in Vermont for one week over Christmas break. Saturday trips are made to Holiday Valley, Blue Knob, Denton Hill, and Wing Hollow. The prices are low, and the times are high. Other activities are T-shirt sales, beer slaloms, and spring skiing. Come to the meetings and join us on the slopes!

Center Board

Officers: M. D'Innocenzo (Secretary), C. Creaden (Vice Pres.), K. Claassen (President), T. Balena (Financial Coordinator)

Center Board is an administrative organization responsible for developing, scheduling, and promoting various recreational, cultural, and social programs which are made available to all CSC students. Even more important, Center Board is an organization concerned with making your college experience a more enjoyable and enriched one.

On chair: D. Ozga, T. Prokop, Dr. J. Smith On table: R. Schlect, T. Johnson, B. Beggs, C. Creaden, K. Claassen Standing: D. Tomeo, H. Wassink, S. Denski, T. Balena, B. Rose, C. Brush, Dr. M. Hardwick

Student Senate

Row 1: K. Natale, R. Gandy Row 2: Dr. Nair, E. Lucas, D. Miller, D. Sigworth, T. Bean Row 3: L. Allen, K. Mechling, P. Kelly, D. Holsten, S. Christy Row 4: D. MacEwen, J. Klein, T. Gillooly

Council for Exceptional Children

Officers Row 1: L. Meinen (Treasurer), C. Brush (President), L. Gazda (Secretary), R. Grooms (Membership Chairperson), Row 2: B. Dollinger (Vice Pres.), S. Christi (Pres-Elect)

Council for Exceptional Children (C.E.C.) is an organization, both of state and federal level, which promotes the advancement and education of exceptional children. The student chapter here at Clarion provides a way for students to share in rewarding interaction with professionals. Some activities include: Halloween and Christmas parties for school children in the area, monthly dances for Frontiers clients, a peace festival in the spring, state conventions and also work with Special Olympics, Adaptive Aquatics, and horseback riding for the handicapped.

Row 1: R. Manning, D. Graves, C. Connor, H. Evdemon Row 2: J. McNicholas, L. Gazda, L. Meinen, T. Balena, S. Christi, B. Dollinger, A. Cohen, M. Ashley, N. Name, L. Mussetter, N. Name, R. Bullman, N. Name, N. Name Row 3: N. Name, N. Name, N. Name, N. Name, D. Keen, C. Brush, C. Smith, C. Yoder, N. Name, N. Name, S. Capehart, R. Grooms, N. Name, L. Gurecka (Advisor)

P.S.E.A.

Row 1: B. Hallaman, C. Oakley, C. Zahner, S. Olsen, L. Ordiway, G. Solimando, P. Clayton Row 2: S. Segal, G. Austin, C. Kuntz, S. Snyder, D. Row, B. Arnett, B. Wood, L. Krumm Row 3: A. Lund, S. McKay (Historian), M. DiMaria (Treasurer), L. Miller (Secretary), D. Teolis (Vice Pres.), B. Moore (President), Dr. Kenemuth (Advisor) Row 4: L. Miller, M. McKee, S. Waldschmidt, L. Janusik, C. Urbanik, K. Buckley, K. Frost, B. Johnson

The Student Pennsylvania State Education Association is open to all students who are interested in children and their education. It is the pre-professional level of the P.S.E.A. which represents the majority of Pennsylvania teachers. It is also affiliated with the National Education Association. It has a record of useful service programs and other activities in which members gain more knowledge of the teaching profession. Programs center around requirements and opportunities in the teaching profession. "Reaching out in the 80's" is the theme of Student P.S.E.A.

Inter-Hall Council

Inter-Hall Council is the governing body representing all students living in the residence halls. Membership in IHC consists of two members of each hall council, usually the IHC representative and the treasurer. Inter-Hall Council sponsors Casino Night, dorm movies, the Dating Game, and other special activities for the dorms. It also attempts to aid students who have grievances about dorm conditions or rules

Officers: Y. Brown (Secretary), H. Burt (President), S. Rice (Vice Pres.), K. Carr (Treasurer)

Row 1: P. Lomax, R. Gonzalez, L. Mitchell, P. Jaquith, B. Cook Row 2: K. Cook, S. Rice, K. Carr, H. Burt, Y. Brown, R. Snyder, B. Hoffman, D. Komandt

Muslim Students Association

The association helps its members in religious, economic, and social ways. The group strives to practice the principles of Islam, to hold Friday prayers, to celebrate religious events, to extend interest-free loans to members and to help organize social activities including picnics.

President A. Al-Kalifah

Row 1: M. Al-Amri, A. Al-Kalifah, S. Al-Mesbah Row 2: M. Yossef, S. Shanneb, M. Marghalani

Bios Club

Officers: G. Meneely (Vice Pres.), B. Wilson (Historian), K. Campbell (Secretary), Dr. Dalby (Advisor), M. Johnson (Treasurer), E. Cass (President)

The Bios Club is open to all students regardless of major. It is dedicated to promoting scholarship for members interested in the biological sciences. Our activities include fundraising projects, monthly guest speakers, the development of the Rutherford Ski/Nature Trail, and major and minor field trips. Previous trips have been to areas in Massachusetts, Michigan, Virginia, New York, and Florida. New members are always welcome!

Row 1: E. Cass, K. Cook, S. Matsko, C. Paukoucek, T. Scholl Row 2: L. Ealy, E. Bruggeman, K. Campbell, E. Lyons, T. Kozup, P. Whitling, J. Ellison, G. Meneely, B. Wood, M. Schueltz, J. Cappuccio Row 3: L. Hawk, B. Capp, M. Myers, D. Murray, S. Becker, C. Foster, M. Johnson, B. Bowman, B. Hagg, J. Dietz, D. Harmison, D. Rickert, J. Staples, J. Garbark, Dr. Dalby Row 4: B. Wilson, L. Batz, P. Bean, T. Backenstoes, C. Jones, B. Lawson, K. Newtz, D. White, B. Stoll, T. McNutt, N. Lembcke, S. Lunardini, G. Kibler

Beta Beta Beta

Row 1: N. Coulter, M. Arellano, B. Tregaskes, E. Romanowski, Row 2: B. Robinson, L. Merchbaker, T. McNutt, N. Mangel, D. White

Beta Beta Beta Biological Society is an honorary society for undergraduate students. It seeks to encourage scholarly attainment in this field of learning by reserving its active membership for those who achieve superior academic records and who indicate special aptitude for and major interest in the life sciences. Active membership requires a 3.0 Q.P.A. in Biology, 2.0 Q.P.A. overall, as a second semester sophomore.

Accounting Club

The Accounting Club was the first business-oriented club formed at Clarion and is affiliated with the Northwest Keystone Chapter of the National Association of Accountants. Our club presents speakers from public accounting, corporate accounting, and internal auditing. We also participate in Activities Day and Career Day events. In the spring of each year, our members provide tax assistance to Clarion area residents. The main purposes of our club are to broaden the education and interests of accounting students and to expose the accounting profession to our fine program here. Our club is open to all students interested in accounting.

Officers: D. Lindahl (President), T. Campbell (Vice Pres.), G. Wagner (Treasurer)

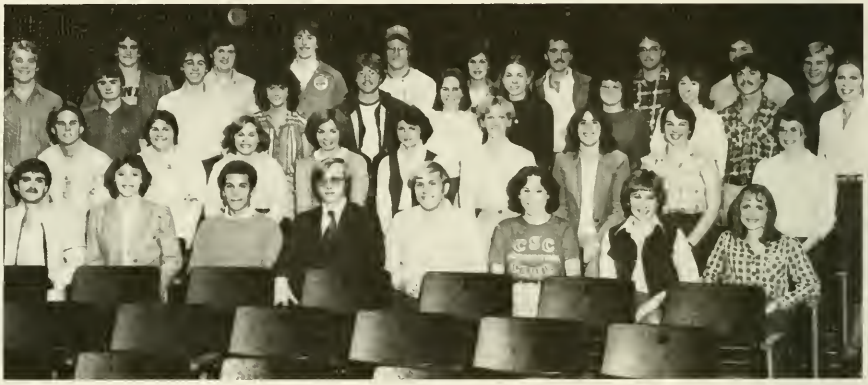

Row 1: M. Berardino, B. Kohl, C. Pollina, P. Popowski, T. Shaffer, T. Weber, J. Yaracs, M. Lacker Row 2: M. Daily, J. Calvert, H. Cameron, R. Leitzinger, T. Lazusky, P. Winger, D. Smith, A. Wilcox, S. Wrisley, T. Campbell Row 3: D. Lindahl, P. Lentz, C. Pustelak, T. Davidson, M. Moore, P. Jaquith, P. Grey, J. Savko, K. Buckley, J. Hune, G. Wagner Row 4: V. Venesky, T. Morgan, L. Buchholz, M. Moser, K. Moon, R. Scanlon, C. Valle, A. Snyder

Data Processing Management Association

Row 1: K. Porterfield, D. Wolbert, R. Birch, M. Kronenwetter, M. Meredith, J. Troese, M. Goucher Row 2: Mrs. Ross, S. Sybert, S. Mullen, A. Smith, L. Schnell, T. Brickner, K. Bateman, C. Johns, B. Wong, B. Lynch Row 3: K. Confer, E. Brocious, M. Eberle, J. Scott, A. Reid, D. Stevenson, L. French, S. Brubaker, B. Griffin Row 4: J. Zisa, A. Wingate, S. Neub ert, N. Lembcke, D. Seller, J. Neider, D. Krepps, R. Ober

Alpha Phi Omega

Row 1: P. Cox, B. Wood, C. Smith, K. Meere, D. Marple (President), M. Vereb (Vice Pres.), E. Roth Row 2: P. Higgins, L. Leshowitz, B. DiBartolomeo, D. Krebs, D. Brown Row 3: J. Mulligan (Treasurer), J. Long, H. Snyder, L. Onstott Row 4: L. French, L. Mitchell, M. Janovec, K. Fisanick, A. King, R. Saboski, E. Crowell, M. Daniels, J. Donoughe, M. Adams

Alpha Phi Omega is not only the largest Greek letter organization in the nation, but it is also the only fraternity specifically devoted to service. Some of our regular projects include building the homecoming court's float, working with the bloodmobile, ushering at plays and graduation, and collecting for Children's Hospital in Pittsburgh. Our pledge classes have done such varied projects as performing a Thanksgiving skit for special children and running from Cook Forest to Clarion to raise money for the American Cancer Society. A-Phi-O is a coed fraternity with a strict no-hazing policy. Recently celebrating its fifth anniversary on Clarion's campus, Omega Mu chapter has about 30 active members. Few other groups on campus have brought so many diverse people together into such a strong and cohesive unit.

Circle K

Row 1: S. Klein (President), O. Lombardi, N. Lembecke, S. Cowan Row 2: Jane Burgess, L. Wessels, R. Grooms, K. Buckley, K. Liebel (Vice Pres.) Row 3: B. Schultice, C. Varney, L. Amaram, S. Greenberd (Secretary), Dr. W. Ross (Advisor)

Circle K is the world's largest collegiate service organization represented by over 700 clubs located on campuses throughout America. It is composed of students who wish to become actively involved in community concerns via service projects and activities. As an organization Circle K does not limit itself to one or two particular service activities. Through Clarion's coed collegiate service club, Circle K members express caring by assisting in projects like the Peace Festival, Circus Day and Special Olympics. We also sponsor the Sexiest Man and Woman Contest to collect money for M.S. and visit Grandview Nursing Home. Members participate in social events, learn leadership skills, work with business and community heads, and form long lasting friendships while striving toward common goals. This year our International theme is "Together for Tomorrow". Becoming a part of a Circle K club is an opportunity to commit yourself to enriching the lives of many individuals, and at the same time, enhancing your own life because you have chosen to care.

Association for Computing Machinery

The ACM is a professional organization with aspects providing for all interests in computer science. Work began this fall to bring a student chapter to CSC. We are open to any full time student at Clarion State College with an interest in computer science. We hope to bring speakers in on various topics of computer science.

Row 1: B. Stoll, S. David, C. Naugle, M. O'Donoghue, K. Porterfield, N. Lembcke (Vice Pres.), J. Wisnoski (Sec./Treas.), R. Ober (President), Row 2: C. Deau (Advisor), D. Brown (Advisor), K. Reddinger, D. Phillips, R. Stuver, R. Birtch, D. Himes, M. Skoczulas, E. Toth, B. Baker, M. Sucks

Investment Club

The Investment Club was reestablished in the fall of 1981 after being dormant for a few years. The purpose of the club was to train its members in matters of personal finance, to enlighten fellow students in potential career areas in finance, and to give its members actual on hands experience in investing stocks and bonds. To be a member of the club, one must be a student in good standing. No one shall be excluded if they meet this qualification. Membership in the club stands at approximately 60 members. These members created various activities during the year including: an interview workshop, a raffle, and bringing in Jum Fulton, a stockbroker from Bache, as a guest speaker.

Row 1: L. Hoeck (Vice Pres.), T. Jakelsky, P. Quay (Secretary), J. Bushman, P. Miller, J. Hutchensin, G. Ski, Row 2: R. Hawk (Advisor), L. Lucas, D. Garbacz, S. Davis, J. Zisa, D. Copeland, K. Correll Row 3: M. Star, B. Stead, D. Herberling, K. Shaney, D. Sigworth, M. Moore, D. Fridey, B. Hope Row 4: D. Kenyon, T. Koziara, E. Lau, K. Claassen, K. Adams (President), K. Horanic, B. Reynolds, P. Newman

Anthropology Association

Row 1: P. Clymer, J. Bishel, A. Carrico, L. Lewis Row 2: R. Aaron Row 3: T. Byers, J. English, I. Levso, K. Howell, T. Jeffries

The Anthropology Association is an active organization which provides opportunities for interested CSC students to expand their personal horizons through field trips and activities which relate to the professional area.

History Club

Row 1: B. Dunn (Advisor), E. Frey (Co-President), C. Smith, D. Wolfendale Row 2: J. McCauley, S. Sims (Advisor), A. Wilcox, J. Andres, G. Davis, E. Crowell (Co-President), M. VanBuskirk

The History Club is open to any students interested in history and history-related activities. Members have assisted with conferences hosted by the History Department and with National History Day. In the fall, the club took a field trip to Harper's Ferry, West Virginia and Gettysburg, Pa., and participated in Christmas preparations at the Clarion County Historical Society, where they are pictured here.

Phi Beta Alpha

Phi Beta Alpha is the honorary society of students in Business Administration. Among the qualifications are high scholastic ability and achievements in the field of business.

Row 1: Mrs. Ross, C. McClosky, D. Boner, D. McBride Row 2: R. Frederickson, S. Gates, M. Care, G. Hovanic, S. Bicascon, K. Grzelka, B. Lawson Row 3: Mr. Otte, J. Andres, D. Lindahl, D. Fleck, D. Kaltenbaugh

Row 1: D. Wolbert, K. Lamb, T. Brickner, D. Ringel, Row 2: N. Rudy, S. McCauley, S. Ward, D. Hay, M. Pellicione, M. Green, K. McDaniels Row 3: D. Shoemaker, R. Lucas, N. Name, N. Name, J. Aikman

Row 1: K. Wasilko, B. Anderson, K. Davidson, L. Lucas Row 2: A. Geahry, T. Lazusky, N. Name, D. Parphrey, M. Meredith, A. Chmiel Row 3: J. Orenchak, R. Wehan, J. DeFeo, C. Pustelak, N. Name, E. Barker

Row 1: M. Goucher, L. Schnell, B. Agnello, Row 2: C. Conliffe, J. Calvert, S. Muller, N. Name, D. Moore, S. Mullen, J. Shryver Row 3: S. Brubaker, H. Bliss, J. Linton, B. Lonette, R. Celecki

Row 1: J. Rothlisberger, R. Wolbert, D. Klebine, D. Lucas, E. Lucas, C. Wilson, N. Name

Russian Club

Officers: T. Thomas (President), C. Clark (Vice Pres.), Dr. Dilara Nikoulin (Advisor), B. Williams (Public Relations).

The Russian Club has been instrumental this year in sponsoring academic lectures and programs, and participating in cultural events for the benefit of its members, the campus and the community. With the re-establishment of its WCUC radio program, the Russian Club has aired short topical discussions on Soviet life and art. A trip to the Erie Russian Orthodox Church provided interested students a chance to participate in a traditional church service and to learn the significance of Orthodox customs. Lectures by Dr. Emmet Graybill, Dr. Ngo Tu, and visiting professor Dr. Norman Luxenburg, set authoritative views on the Soviet government, Soviet and American political relations, and the Soviet way of life. The Russian Club members enjoyed sponsoring these events, and are looking forward to presenting new events in the future.

Row 1: E. Potochny, M. Moliterno, T. Thomas, C. Clark, H. Weckerly
Row 2: E. Brakus, B. Williams, Dr. D. Nikoulin, E. Etzel, T. Ladner, M. Czap

German Club

Row 1: E. Shriver, A. VanHaut, B. Wilson, A. Fisher, S. Brubaker, C. Kieffer (President), D. Kradle, L. Miller Row 2: C. Snyder (Treasurer), V. Landas (Secretary), Frau Hegewald (Advisor), L. Aharrah, T. Fytikas, G. Holchin, K. Stanley (Vice-Pres.).

Members of the German Club enjoy many cultural aspects of the four German-speaking countries. The dancing group performs for schools and other organizations. Other activities include singing, shadow plays, pantomimes, slide shows and cooking. We also participate in workshops and Kaffeeklatsches providing us with a practical opportunity to use the German language. The end of the year highlight is a weekend trip to a German Heritage center such as Lancaster County.

Pre-Law Club

The Pre-Law Club is for those interested in a law career and also for those interested in gaining a better understanding of law. The club brings in speakers and organizes field trips to various law schools. This year they visited Pitt, West Virginia, and Akron. These trips give interested students first-hand experience in the law school atmosphere. The club also helps prepare the intended law student for his/her LSAT test.

Row 1: J. Pacifici (Treasurer), C. McCloskey (Secretary), E. Lucas, S. Knupp (Vice Pres.), G. Iannelli Row 2: Dr. Bertsch (Advisor), V. Roth (President), D. Shoemaker, M. Hatch, B. Carter (Student-advisor).

Psychology and Sociology Club

This past year the Psychology and Sociology Club met together to combine some of their activities. Some activities include speakers, and trips to various institutions, such as Abraxas and the Hara Krishna in West Virginia. Most members are sociology majors or psychology majors. There are no set requirements.

Row 1: K. Kesner, L. David Row 2: N. Name, B. Amey, W. McCool, N. Name Row 3: C. Bamford

Library Media and Information Science Society

Row 1: A. Divans, L. Corey, M. Lenart Row 2: M. Mummert, L. Miller, Row 3: T. Johnson, K. Fisanick, J. Ferguson, T. Fytikas Row 4: H. Bliss, T. Kopie

The purpose of the Library Media and Information Science Society is to advance the professional knowledge of its members, to promote fellowship, and to provide practical experience in librarianship. Some activities include members attending conferences, holding fund raising activities, and sponsoring informative speakers and colloquiums.

Officers: T. Johnson (Treasurer), K. Fisanick (President), L. Miller (Secretary), M. Lenart (Vice Pres.)

Row 1: K. Fisanick, A. Fischer, Row 2: S. Snyder, R. Nelson, T. Johnson, Row 3: H. Bliss, M. Mummert, B. Letteri, M. Lenart, A. Divins, L. Aharrah

Officers Row 1: M. Lenart (Secretary), A. Divins (Treasurer) Row 2: M. Mummert (President), T. Johnson (Parliamentarian) Row 3: B. Letteri (Vice Pres.)

Lambda Sigma

Lambda Sigma is the local honorary library science fraternity on campus. To be eligible for membership, a person must have completed nine credits in Library Science. We are dedicated to community service. Each member is required to fulfill five service hours each semester. Several of our projects include cataloging the video tapes for the Communication Department on campus, and implementing an individualized reading program at a local nursing home. Besides our service projects, we are committed to furthering the professional growth of our members by touring libraries and by attending library conferences. We have hosted an International Night to learn about different cultures within our department.

Writing Center

Kathy Osterholm: English Dept., Writing Center Moderator.

The Writing Center offers a variety of resources to help Clarion students improve their writing skills. The Center's trained staff, consisting of English faculty and students, provides help for all writing tasks, from spelling to essay writing to resume preparation. Student tutors are recommended because of their own advanced writing abilities, and their skill in helping other students; they must maintain a 3.0 grade point average and successfully complete English 270: Training for Writing Center Tutors.

Row 1: J. Weller, W. Davis Row 2: H. Burt, D. Vias-Fradera, K. Osterholm, N. Benamati, B. Yager, M. O'Donaghue

Chess Club

The CSC Chess Club has undergone significant changes in the past year. A computer operated rating system has been established, so members can compare their own progress with others. A series of small tournaments and a club championship were held as well. Also, a number of matches with rival colleges are being planned for next semester. The club also has access to a commercial chess computer for those interested. The emphasis this year has been geared toward the student who knows little or nothing about the game, but has an interest in it. Because of this change in policy, our membership has more than doubled in the past year.

Row 1: J. Malick, C. Stivason (Secretary), K. Reddinger (Treasurer), P. Gambrel Row 2: J. Walter, D. Manski, D. Powell, S. Etzel (Vice Pres.), Row 3: T. Roth (President), R. Miller, K. Eshghy, L. Bussom, B. Martin, N. Lippman

Marketing Association

The Clarion chapter of the American Marketing Association is the largest business club on campus. Our goal is to orientate students to careers and professionalism, in classroom and social settings.

Row 1: J. Schryver, D. Collins, K. Montgomery, R. Latimer, B. Brown, M. Bindas Row 2: N. Maceoce, K. Grzelka, F. Kobus, L. Stevens, D. Napolitano, C. Harkless, L. Holtz, C. McClosky, S. Mueller Row 3: D. Delbianco, E. Howard, G. Hovanic, T. Kness, M. Merrideth, J. Miller, S. Kemp, S. Bikacsan Row 4: J. Perone, A. Chmiel, T. Baker, D. Ringel, D. Lucas, A. Hackett, A. Fonciello, N. Name, N. Name, S. Davis, D. Copeland Row 5: J. Acosta, S. Harris, H. Cameron, N. Name, J. Andres, T. Amaram, B. Jastromb, R. Maurer, E. Williams, Row 6: J. Shipe, R. Grahm, D. Krebs, B. Lonette, T. Caraccita, J. Jurcisin

Business Management Association

Officers seated: L. Holtz (Vice Pres.), M. Ruslavage (President), S. Pflug (Secretary) Row 1: T. Dailey, A. Chumal, I. Vogel, V. Greco, D. Napolitano, J. Eldredge, A. Vozel, M. Hess, H. Bliss Row 2: Mr. Fulmer (Advisor), N. Name, I. Orenchak, M. London, J. Schryver, R. Stewart, D. Sigworth

The Business Management Association has been increasing its size the past year. We have an enrollment of 45 members. We had several speakers speaking on various topics such as: psychology of workers, a European business seminar offered in the summer, and retailing. We also traveled to the Hammermill Paper Company in Erie for an interesting tour.

American Chemical Society

The American Chemical Society is an active organization. The student affiliate chapter at Clarion has been cited as outstanding for eight consecutive years. Only 40 of the 761 chapters in the nation are cited as outstanding. Activities of the club include trips to industry and college facilities, educational speakers, and an annual Chemistry Department Open House for high school students. Social activities such as bowling parties and picnics are also provided. ACS keeps chemistry majors interested in and informed about new and exciting developments in the broad field of chemistry.

Officers: Dr. W. Krugh (Advisor), M. Chutko (President), C. Kennedy (Secretary/Treasurer), D. Lundberg (Vice Pres.)

Row 1: M. Chutko, S. Becker, J. Dukes, B. Robinson, C. Lisciandro, D. Lundberg, B. Fisher Row 2: S. Benton, D. Lindsay, C. Cohrs, J. Lieb, K. Kline, C. Kennedy, R. Frey, K. Shaffer

Pershing Rifles

Company Y-1 of Pershing Rifles is an honorary military society devoted to the development of leadership. Originally a fraternity for ROTC cadets, PR is now open to all men and women on campus. There is a four week pledge period, concentrating on physical training, patrolling techniques, drill and ceremonies, and military history, customs, and courtesies. The group is active on campus and in community service, through parades, Cancer Association, and Veteran's Association. Pershing Rifles offers college students an opportunity to develop their leadership potential by exposure to social and training environments. PRs are recognized by the black beret they wear with pride.

Row 1: D. Bish, L. Salerno (2LT), E. Finnegan, D. Riley, D. Sneath, R. Bowman Row 2: K. Dean (2LT), C. Campbell, M. Rengers (Pledge Officer, 2LT), J. Rothlisberger (Commander), J. Siggelow, S. Smith, J. Yingling (1LT), R. Neyman, D. Lunardini, J. Sedlack

Fellowship of Christian Athletes

FCA is a nationally recognized organization of professional and varsity players and coaches. Clarion's chapter is open to all those who desire to serve the Lord and to have fellowship with others. Our evangelism team serves many churches by presenting a morning worship service with songs and testimonies. A high school ministry reaches local and neighboring high schools through retreats and special "open-gym-night" meetings. But to get down to basics, our desire is to grow in the grace and knowledge of Christ and to serve Him and others better.

Row 1: J. Weller, J. Sedlak Row 2: L. Cherico, J. Cwik, M. Mastay, J. Savko, K. Hubbard, N. Name, J. Silva Row 3: B. Beggs, B. Pheffer, H. Keegan, B. Cassidy, J. Beach, K. Evans, K. Gardoski, R. Albright, K. Kaufman, B. Halter, S. Hutchison, D. Sneath, H. Richards, P. Lemley Row 4: D. O'Neil, M. Franklin, B. Rabbit, K. Nellis, M. Garcia, B. Hirst, M. Vinson, D. Fraser, J. Kasser, A. Vogt, K. Marmarosa, S. Bikacsan, K. Stevenson Row 5: C. Troudeau, G. Noah, M. Conway, P. Rys, N. Name, K. Benckendorf, B. Brewer, M. Rochenash, E. Ridge, C. Keegan, R. Wingard, M. McFerren, M. Loomis, C. Spengler, S. Crompton, P. Mowry, J. Rembold, J. Loaney

Kappa Kappa Psi

Kappa Kappa Psi is the national honorary band fraternity dedicated to honoring outstanding college bandsmen. The Epsilon Phi chapter at Clarion State actively serves the Golden Eagle bands through service projects and social events. Membership is offered to bandsmen deemed worthy by the brothers who have been active for at least one semester in marching or symphonic band. The chapter strives for the highest in order to help the CSC Bands maintain their high standards of musical excellence.

Officers: A. Bixel (President), B. Young (Parliamentarian, Historian), S. Wagle (Vice Pres.), R. Meagher (Secretary), R. Wagner (Treasurer)

Row 1: B. Rankin, B. Franks, K. Berry, A. Bixel Row 2: Scott Cressley, B. Young, T. Chiprean, R. Meagher, S. Nelson Row 3: S. Wagle, L. Neureiter, V. McGinnis, R. Wagner, R. Smith

National Student Speech, Language & Hearing Association

NSSLHA is a professional organization for students who are interested in the areas of communicative disorders and hearing problems. Monthly meetings were held with guest speakers discussing topics of interest to all. A field trip to the Western PA School for the Deaf was taken in the fall. There was a Christmas party held for the clients in therapy. The annual seminar took place in the spring and the year was brought to an end at the spring banquet.

Row 1: K. Cugini, K. Bernardi, L. Jones, D. Brush (Secretary), K. Pottmyer (Treasurer), D. Shontz (Vice Pres.), B. Rabbitt (President), C. Glaser, D. Hunter, K. Bronowicz Row 2: C. Peilmyer, B. Hefner, B. McCoy, E. Reed, L. Hales, P. Felix, D. Pelczar, S. Moscicki, L. Onstott, F. Vlahos, J. Pivik Row 3: M. Trezeciaki, C. Hazlett, D. Klinger, C. Welsh, C. Ofcharka, D. Collar, M. Franklin, L. Brochette, L. Storm, E. Simpson (Advisor)

Basketball Cheerleaders

Co-Captains: C. Phillips, K. Stay

Row 1: K. Stay, K. Marinak, J. Kriebel, C. Phillip Demeter, W. Hughes, K. Lezanic, J. Moore

Football Cheerleaders

Row 1: D. Selway, V. Cox, S. Lazor Row 2: L. Sansosti, D. Bohner, M. Russell, E. Oris, B. Cornman

Wrestling Cheerleaders

Row 1: T. Snedeker (Co-Captain), L. Strang (Co-Captain), S. McCanna Row 2: B. Colonna, B. Rocco, J. Newtz

Association for Child Education International

Officers: L. Miller (Program Coordinator), V. Melcer (Secretary), Dr. Smith (Advisor), K. Deinert (President), J. Ealahan (Advisor), G. Austin (Program Coordinator), D. Mealy (Vice Pres.)

Row 1: N. Angela Row 2: Dr. Smith, D. Mealy, K. Deinert, A. Lund, V. Melcer, G. Austin, L. Krumm, L. Miller, E. Veres, C. Diffendale, J. Micklasavage, J. Mazzeo, F. Betcher Row 3: T. Sissini, R. Shuster, K. Smith, J. Ealahan

Row 1: K. Nurss, B. Sapp, M. DiMaria, J. Miller, S. Greep Row 2: Margie McCall (Advisor), A. King, K. Henderson, K. Kling (Treasurer), A. Vozel (Secretary), K. Dalrymple

The CSC Panhellenic Council is made up of representatives from each sorority on campus. Panhel coordinates sorority fundraisers, sets membership rushing procedures, and creates guidelines for pledging programs. The representatives also keep their individual sororities informed of Greek and campus events.

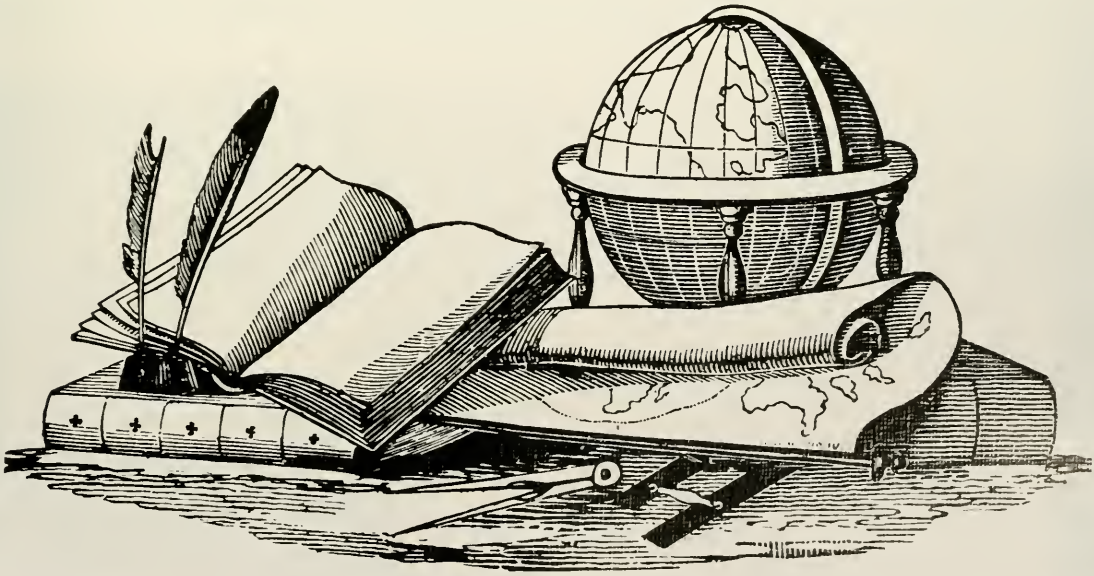

Zeta Tau Alpha

Row 1: K. Krout, J. Wicks, W. Hughes, L. Clabbatz, L. Nayman, C. Jubach Row 2: S. Heasley, C. McAllister (President), D. Kirsch (Vice Pres. 1), G. McNulty (Membership), D. Shontz (Panhel), S. Kovacs (Secretary), M. Gargiulo (Ritual), K. McCall Row 3: S. Smith, C. Stasiowski (Vice Pres. 2), C. Carlo, S. Baker, A. Davidson, J. Wright, B. Ludwick (Treasurer), L. Zvaleny Row 4: J. Granford, C. Hohman, J. Krolick, S. Kupfner, D. Kujan, P. Such Row 5: C. Schmidbauer, P. Auchmoody, K. Lees, C. Todorich, C. Anderson, L. Whelan, K. Carr, K. Marinak

The Delta Iota chapter of Zeta Tau Alpha was founded at Clarion State College on April 13, 1960. The sorority is proud to have Wilson Hall as its home. Along with Greek life, the sisters are active in many campus activities including: Miss CSC, majorettes, cheerleaders, choir, band, drama, gymnastics, tennis, intramurals, Homecoming queen and court, and Greek Week. Our service projects this year included trick-or-treat for JDF, helping CEC with their annual Christmas party, and our national fundraiser, collecting a-penny-a-day from each sister for the National Association for Retarded Children. In the Spring, we help with the Peace Festival and Special Olympics.

Alpha Sigma Alpha

Row 1: M. Aikeley, D. McMillin, C. Pyne Row 2: L. Jones, P. Nichols, K. Shults, K. Cugini Row 3: B. Dunlap, J. Tolles, T. McNutt, S. Gates Row 4: C. Campbell, L. Rastatter, S. McKay, R. Ziegler, B. Donahue, S. Sybert Row 5: C. McCloskey, S. Burke, M. Arellano, V. McKay, K. Nurss, V. Cook, J. Savko, B. Dollinger, S. Rippin, J. Powers, V. Boyd, N. Mangel, J. Haberer, D. Sanker

Officers: D. Sanker (Rush Chairman, Editor), S. Sybert (Vice Pres.), J. Powers (President), T. McNutt (Recording Secretary), J. Savko (Treasurer), V. Cook (Membership Director), B. Dollinger (Corres. Secretary)

The sisters of Gamma Omicron chapter of Alpha Sigma Alpha have been active at Clarion State College for fourteen years. We participate in many events such as working with CEC to sponsor Halloween and Christmas parties for exceptional children, and the Special Olympics. In the fall we celebrated Founder's Day on November 15 at the Golden Spike and traveled to Cook Forest for our Christmas Formal. The spring semester brings our spring formal, which last year was held at the Clarion Clipper, and Greek Week. Our chapter suite is located on sixth floor Wilkinson and we invite everyone to come and visit us.

ΑΣΑ

Alpha Sigma Tau

A
Σ
T

Row 1: H. White, J. Kriebel, M. Workosky, J. DeFalco, M. Mitchell, L. Burker, J. Aaron, C. Freeman, J. Kennedy, A. Zottola, K. Nurss, C. Stuggan, M. Hess, N. Getty Row 2: L. Storm, C. Johnson, V. Trivelpiece, B. Arnett, S. Myers, E. McShea, M. Gillott, N. Johnson, Mrs. S. P-Jobb (Advisor), K. Moon, C. Mosur Row 3: L. Leslie, K. Mervosh, A. Vozel, A. Hackett, H. Bliss, C. Walchak, D. Waterloo, T. Wojcik, L. Odoski, A. O'Keefe, H. Pawlowski Row 4: J. Hartman, K. Ziembicki, S. Ward, C. Polumbo, M. Hoover, J. Kokoski, S. Snyder, K. Dalrymple, B. Hoke

The Alpha Omicron chapter of Alpha Sigma Tau was founded at Clarion State College on January 29, 1966. The sisterhood believes in attaining high academic standards while promoting the ideals of AST. Each semester we take part in assisting the Red Cross Bloodmobile. Other social service projects include the National Cancer Society's "Kissing Booth", speaking and hearing screening for pre-schoolers and caroling at Christmas time for the Ronald McDonald House. The Taus enthusiastically participate in Miss CSC where we've held the crown for the past two years, Homecoming Court and the Homecoming float competition. Our float which was built with the brothers of Sigma Chi placed third. The Taus lead an active social life including mixers, date parties and our Yellow Rose Formal. The Alpha Sigma Tau suite is located in Ralston Hall and all are welcome to visit.

Officers Row 1: A. Hackett (Pledge Mistress), J. Kennedy (Rush Chairman), N. Johnson (Vice Pres.) Row 2: H. Bliss (Recording Secretary), M. Hess (President), S. Snyder (Treasurer)

Alpha Kappa Alpha

Row 1: L. Clarret (Vice Pres.), M. Cary, F. Barrett, F. Caple (Recording Secretary), B. Utterback, S. Harris, H. Burt, S. Ellis (Treasurer), N. Smith (Corres. Secretary), P. James (President), D. Walker, V. Lewis

Alpha Kappa Alpha is an international organization of 80,000 college women with undergraduate and graduate chapters at leading colleges and universities, and in cities throughout the nation and outside the Continental United States. The unifying objective is improvement of human life through service to others. Alpha Kappa Alpha was founded on January 15, 1908 at Howard University. Alpha Kappa Alpha's colors are salmon pink and apple green, the mascot is the bunny rabbit. The ladies of the Kappa Zeta chapter celebrated their sixth anniversary on February 14, 1982. The purpose of Alpha Kappa Alpha Sorority, Incorporated is to cultivate and encourage high scholastic and ethical standards, to promote unity and friendship among college women, to study and help alleviate problems concerning girls and women to maintain a progressive interest in college life, and to be of service to all mankind.

Delta Sigma Theta

Mrs. Payne (Advisor), L. Allen, S. Lewis, E. Bruce

Alpha Xi Delta

ΑΞΔ

The Zeta Beta chapter of Alpha Xi Delta was founded nationally on April 17, 1893. We received our local charter in March 1970. Presently there are 50 active sisters, which makes us the largest on campus. The sisters are very active on campus. We participated in College Bowl, intramurals, and Greek Week to name a few. This year, the Alpha Xis helped raise money by rocking for Children's Hospital, and by going out and collecting on our own. A 2.0 grade average is required, and we'd like any interested women to come down and visit anytime on first floor Nair.

Row 1: K. Grzelka, H. Cameron, L. Reynolds, B. Lawson, G. Hovanic Row 2: M. Care, S. Claus, C. Jones, J. Newtz, A. Schumann Row 3: N. DiMaria, J. Paul, P. Schmeck, B. Bliley, L. Cowden, B. Sapp, R. Grooms Row 4: M. Scalpello, B. Moore, C. Bullman, O. Lombardi, D. Pelczar, Deb Malis Row 5: J. Hedman, J. Quatro, L. Planker, L. Wessels, D. Peters, D. Sweet, D. Murphy, T. Williams, P. Conticello, T. Dyjack, E. Miller, K. Urias

Officers Row 1: B. Anderson, K. Grzelka, G. Hovanic, M. DiMaria, C. Jones, L. Reynolds, B. Lawson Row 2: L. Cowden, D. Pelczar, H. Cameron, P. Schmeck

Delta Zeta

Officers: R. Vannatta (Vice Pres - Pledge), S. Knupp (Vice Pres - Rush), K. Smith (Corres. Secretary), C. Sams (Treasurer), K. Francis (President)

Row 1: L. Brickner, K. Francis, M. Harden Row 2: T. Deysher, C. Corbin, B. Gaydos, R. Vannatta Row 3: P. Felzner, S. Dismuke, S. Knupp, M. McCarthy, T. Kaness Row 4: L. Pedreira, N. Barnhart, T. Wright, K. Smith, P. Szwec, G. Iannelli, C. Sams, M. Schwaderer, T. Mills Row 5: J. Fulton, B. Fry, J. Yoder, C. Hubbell, J. Miller, Michele Miele, A. Krantz, M. Quinn, B. Holt, J. Cadek

We, the sisters of Delta Zeta, are proud to represent the largest national sorority. The Epsilon Theta chapter was established at Clarion State in 1956. Each year we strive to improve our National Philanthropic endeavor of Speech and Hearing by helping the children of Polk Institute. Our annual project is Trick or Treating for the kids. The Dee Zees, sometimes referred to as "The Delts", are active in both campus and social activities. Among these are the Rifle team, Channel 5, the Debate team, the Call, WCCB, Ski Club, honor groups, AMA, IABC, and theatrics. Socially, we try to keep just as involved with our Christmas and Spring formals, the Valentine's Day Date Party, and our many mixers with all the great fraternities on campus. Our performance scholastically is very commendable. Our house is located at 48 ½ Greenville Avenue.

ΔZ

Phi Sigma Sigma

Row 1: K. Meere, K. Long, A. Holbrook, J. Neider Row 2: A. King, P. Carter, K. Henderson, S. Durr, C. Greene

The Gamma Gamma chapter of Phi Sigma Sigma was founded at Clarion State College on May 8, 1961. 5B Campbell Hall is the Phi Sigma Sigma's home and we welcome everyone to come visit us. The Phi Sigs are very active here at Clarion State. Each fall we participate in the Autumn Leaf Festival and each spring we take a very active part in Greek Week. We also have many fund-raisers here on campus. Very often you can find a Phi Sig in a dorm lobby selling cookies, donuts, or hoagies. One of our favorite activities is roadtrips. We work actively with other chapters. Our nationals are very involved with us. They send national officers to visit us from time to time. Phi Sigma Sigma's National Philanthropic Project is the National Kidney Foundation. We are known for our red roses and teddy bears.

Officers: A. King (Archon), K. Meere (Tribune), C. Greene (Vice Archon) Row 2: P. Carter (Scribe), K. Henderson (Bursar)

ΦΣΣ

Sigma Sigma Sigma

Row 1: F. Mir, L. Selancy, K. Simon, T. Snedeker (Historian), D. Pienody, N. Renda, K. Kling (Panhel Treasurer) Row 2: L. Singerle, M. Scally, D. Collins, S. Fairchild (Secretary), K. Malinowski, J. Pivik, P. Beckwith, K. Clark, B. Newman Row 3: K. McGinley, L. Davis, D. Schneeloch, D. Selway, K. Lablor (President)

The Alpha Pi Chapter of Sigma Sigma Sigma was founded at Clarion State College on April 27, 1935, becoming the first national sorority on campus. Our enthusiastic sisters take part in an array of campus wide activities. These include Homecoming Court, Autumn Leaf Festival Parade, intramurals, athletics, cheerleading, Miss CSC, theatrical productions and all-over participation in Greek Life. They are a social sorority which upholds a long standing tradition of high scholastic achievement. Their National Philanthropic Project is the Robbie Page Memorial, which helps to finance play therapy programs for children's hospitals throughout the country.

Alpha Xi Delta

Alpha Sigma Tau

Phi Sigma Sigma

Kappa Alpha Psi

Row 1: R. Bruce, M. Robinson (President), B. Huddleston (Vice Pres.), Y. Brown Row 2: P. Keyes, B. Gibson, A. Craig, F. Johnson, J. Watson

Kappa Alpha Psi fraternity was founded on January 5, 1911 at the University of Indiana, Bloomington, Indiana. It was founded upon the principles of "Achievement in every field of human endeavor" and the motto "Training For Leadership". Since then it has served to unite college men in a bond of patriotism, culture, and honor. Functioning on this campus since 1974, the Beta Epsilon swing chapter now holds a distinguished alumni of 23 brothers. The "Sweetheart Club" aids the brothers in achieving their aims and goals. They often conduct public service projects for the good of the community, as well as the fraternity.

K
A
Ψ

Phi Sigma

Officers Row 1: R. Latimer (Vice Pres.), K. Montgomery (President), C. McFerran (Treasurer) Row 2: J. Scott (Recording Secretary), S. Bonavita (Pledgemaster), B. Scurpa (Bar Mgr.), B. Miller (Bar Mgr.), R. Black (Corres. Secretary)

Seniors and Executive Board Row 1: T. Brobst, President Bond, D. Donnely Row 2: R. Latimer, C. McFerran, S. Bonavita, P. Perone, R. Black, B. Scurpa, J. Scott, F. Hintz, B. Miller, C. Bellavia, B. Wideberg, K. Montgomery

Row 1: G. Walp, P. Casolo, T. Koller, M. Baker, D. Bongivengo, J. Canale, M. Anzenberger, J. Costello, B. Smith Row 2: C. Beliavia, D. Grau, J. Brzoza, D. Smyers, P. Kennedy, M. Baker, T. Dorn, H. Sweeny, P. Kelly, G. Anderson, T. Beck, J. Sweedish

Phi Sigma Kappa

Row 1: L. Cuijic (LS President), J. English (President), J. Rackin, G. Hedglin, M. Strangis (Treasurer), D. Miller Row 2: M. Betti, D. Latshaw (Inductor), J. Geary (Vice Pres.), T. Gulla, B. Cotter, B. Wiker (Secretary), P. Frazier, R. Kinard, R. Cassel (LS Secretary/Treasurer), R. Heckel, M. Testa Row 3: G. Pickrell, J. Moro, V. Benz (Social), C. Lechner, D. Zimmer, D. Johnston, S. Adler, D. Conner

The Nu Pentaton chapter of Phi Sigma Kappa always does its best to have a good time and excel as a member of the Greeks here at CSC. We have numerous fund-raising activities and participate in intramural sports as well as in Greek Week. Last year we achieved our best placing by being the third place overall winners of Greek Week. The brothers and little sisters of Phi Sigma Kappa are involved in many areas of Clarion's charm, such as WCUC-FM, Student Senate, rifle team, Sequelle, Marketing Club, Debate, and we love to mix with CSC's sororities. Our Moonlight Girl this year is Traci Mills.

ΦΣΚ

Theta Chi

The Epsilon Xi chapter of Theta Chi national fraternity, established in Clarion on December 10, 1960, is located at 703 Wood St. The Theta Chi house remains the only fraternity house at Clarion State. Theta Chis are quite proud of their house and feel that the true meaning of fraternal brotherhood is living together on a day-to-day basis. Their sprawling 15 room mansion combines historic stature with a completely remodeled interior. Its colonial architecture includes a chapter room, billiard room, dance floor/party room, as well as penthouse apartments on the third floor complete with sundeck balconies. The grounds are meticulously maintained and the backyard serves as an ideal wiffle ball field. Any young men wishing to make a contribution to their college, their community and wishing to pledge an established fraternity which owns a house, should feel free to stop at the house and talk to the brothers.

Officers: D. Mahoney (President), W. Dillon (Vice Pres.), S. Joyce (Secretary), B. Bigi (Treasurer)

Row 1: J. Walnoha, R. Blashock, J. Garrighan, N. Vlasic, J. Long, J. Botti, B. Bigi, M. Schaefer, J. Chadwell, J. Grosso, Row 2: J. Kenny, B. Duffey, P. Ungerman, W. Dillon, S. Joyce, D. Mahoney, E. Layton, J. Pfleuf, S. Gustafason Row 3: B. Quinn, M. Shaffer, D. Edminston, J. Grosso, J. Savor

Sigma Phi Epsilon

Officers: D. Kaltenbaugh (Vice Pres.), J. Engel (Controller), K. Grugel (Counselor), M. Moser (President), D. Lindahl (Secretary), T. McKinney (Recorder)

The brothers of Sigma Phi Epsilon are an exclusive group of men who are dedicated to the promotion of Greek life and campus life at Clarion. Our fraternity became recognized on campus in the fall of 1981. We were recently installed as a chapter of our national fraternity on January 23, 1982. Since our founding on Clarion campus, our 65 men have had outstanding accomplishments. Some of our activities include: coordinators of the Special Olympics, food drives, and raffles for tuition. Our float took first place for Clarion Borough during Autumn Leaf Festival Week in 1981. We also took first place in the Children's Hospital Fund contest. Our men are proud of founding the largest fraternity ever on Clarion campus.

Row 1: K. Grugel, V. Hordies, G. Malone, D. DelBianco, K. Adams, C. Bell, J. Dellorso, D. Fridey, D. Roe Row 2: M. Moser, D. Brennan, P. Stoops, J. Macedonia, D. Sigworth, T. Gillooly, J. Mignanelli, L. Mastrovich Row 3: D. Kaltenbaugh, J. Engel, J. Stillson, J. Frerott, R. Linder, T. Rodgers, D. Atkins, S. Barbash, S. Wasserman, G. Laspina, A. Banks Row 4: D. Lindahl, M. Popivchek, S. Lucas, J. Gibbs, J. Weyers, C. Bryant, D. Rickard, B. Salek Row 5: T. McKinney, R. Welsch, M. Moore, J. Boros, M. Greenlee, L. Buchholz, B. Baker, E. Flowers Row 6: B. Buss, S. Carter, D. Fouse, J. Schryver, C. Bamford

ΣΦΕ

Tau Kappa Epsilon

Row 1: M. Strenko, C. Malloy, R. Partridge, P. Clay, J. Werling, R. Sanford, A. Sethi, R. Costanzo Row 3: D. Buckley, N. Name, L. Barsody

Tau Kappa Epsilon, founded 1899, is the largest college social fraternity in the world with over 300 active chapters. The Lambda Epsilon chapter at CSC was founded in 1967 and has of this year 30 brothers and a fine group of little sisters. TKEs have members of every major and from almost every background, forming a tightly knit, well-functioning brotherhood. We are proud of our diversity along with our contribution on campus.

TKE

Theta Xi

Row 1: E. Mensurati (President), E. Weaver Row 2: J. Mensurati, M. Pandolph (Treasurer), J. Lawrence, C. Barrett, T. Black, B. Seth, B. Jose, R. Jones

The Beta Omicron chapter of Theta Xi national fraternity was founded on May 9, 1963. The famed Xi house was unjustly taken from us last spring, but we have been able to remain active and participate in various campus activities. In intramurals we were "the taxi squad" and placed in numerous events. Mark "Moby" Downing has been a national qualifier for wrestling the past three years. We also play an active role in the Polk Peace Festival every spring, and this year we sponsored a bowl-a-thon for Unicef.

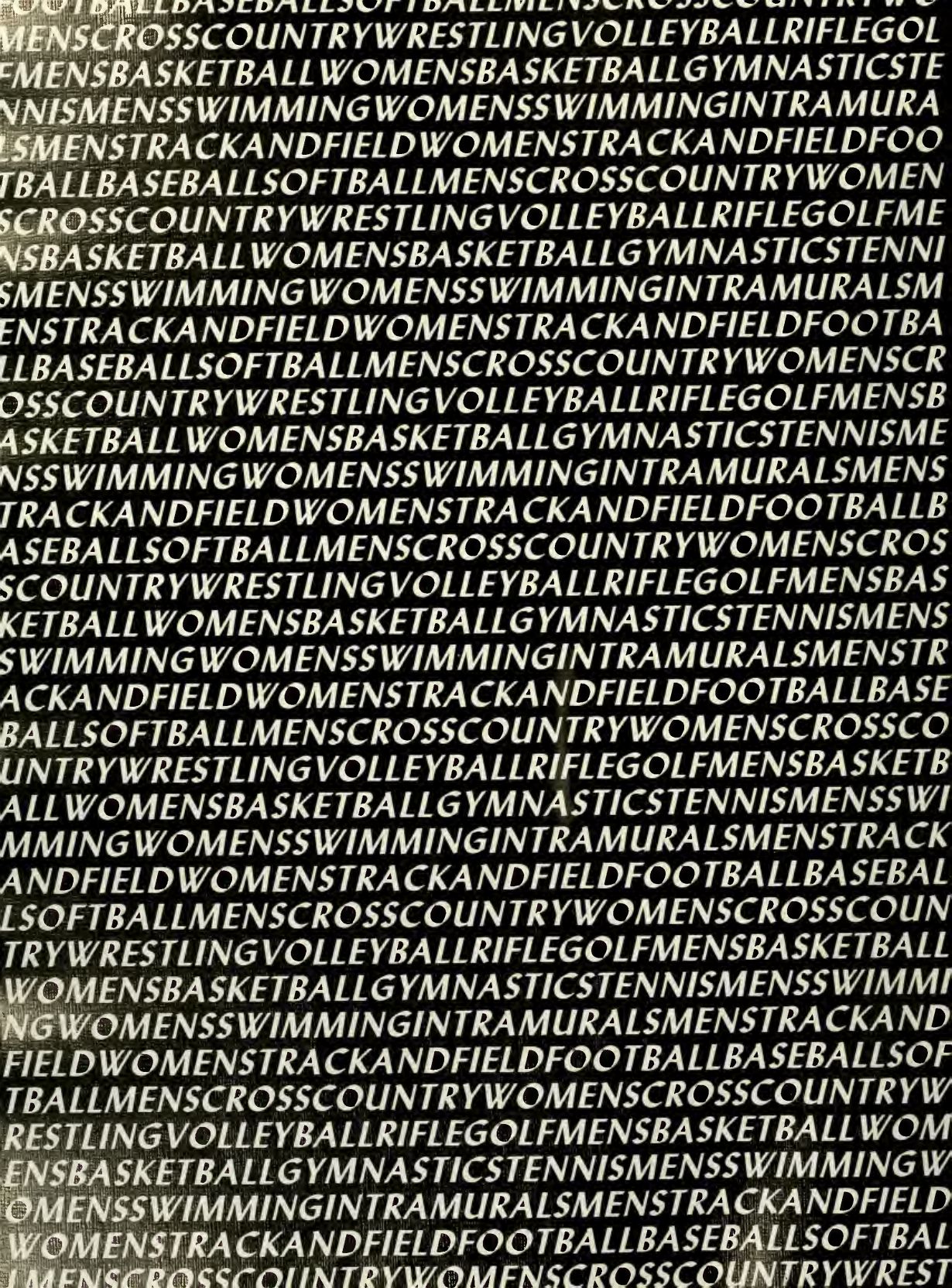
MENSCROSSCOUNTRYWRESTLINGVOLLEYBALLRIFLEGOL
FMENSBASKETBALLWOMENSBASKETBALLGYMNASTICSTE
NNISMENSSWIMMINGWOMENSSWIMMINGINTRAMURA
LSMENSTRACKANDFIELDWOMENSTRACKANDFIELDFOO
TBALLBASEBALLSOFTBALLMENSCROSSCOUNTRYWOMEN
SCROSSCOUNTRYWRESTLINGVOLLEYBALLRIFLEGOLFME
NSBASKETBALLWOMENSBASKETBALLGYMNASTICSTENNI
SMENSSWIMMINGWOMENSSWIMMINGINTRAMURALSM
ENSTRACKANDFIELDWOMENSTRACKANDFIELDFOOTBA
LLBASEBALLSOFTBALLMENSCROSSCOUNTRYWOMENSCR
OSSCOUNTRYWRESTLINGVOLLEYBALLRIFLEGOLFMENSB
ASKETBALLWOMENSBASKETBALLGYMNASTICSTENNISME
NSSWIMMINGWOMENSSWIMMINGINTRAMURALSMENS
TRACKANDFIELDWOMENSTRACKANDFIELDFOOTBALLB
ASEBALLSOFTBALLMENSCROSSCOUNTRYWOMENSCROS
SCOUNTRYWRESTLINGVOLLEYBALLRIFLEGOLFMENSBAS
KETBALLWOMENSBASKETBALLGYMNASTICSTENNISMENS
SWIMMINGWOMENSSWIMMINGINTRAMURALSMENSTR
ACKANDFIELDWOMENSTRACKANDFIELDFOOTBALLBASE
BALLSOFTBALLMENSCROSSCOUNTRYWOMENSCROSSCO
UNTRYWRESTLINGVOLLEYBALLRIFLEGOLFMENSBASKETB
ALLWOMENSBASKETBALLGYMNASTICSTENNISMENSSWI
MMINGWOMENSSWIMMINGINTRAMURALSMENSTRACK
ANDFIELDWOMENSTRACKANDFIELDFOOTBALLBASEBAL
LSOFTBALLMENSCROSSCOUNTRYWOMENSCROSSCOUN
TRYWRESTLINGVOLLEYBALLRIFLEGOLFMENSBASKETBALL
WOMENSBASKETBALLGYMNASTICSTENNISMENSSWIMMI
NGWOMENSSWIMMINGINTRAMURALSMENSTRACKAND
FIELDWOMENSTRACKANDFIELDFOOTBALLBASEBALLSOF
TBALLMENSCROSSCOUNTRYWOMENSCROSSCOUNTRYW
RESTLINGVOLLEYBALLRIFLEGOLFMENSBASKETBALLWOM
ENSBASKETBALLGYMNASTICSTENNISMENSSWIMMINGW
OMENSSWIMMINGINTRAMURALSMENSTRACKANDFIELD
WOMENSTRACKANDFIELDFOOTBALLBASEBALLSOFTBAL
LMENSCROSSCOUNTRYWOMENSCROSSCOUNTRYWREST

SPORTS

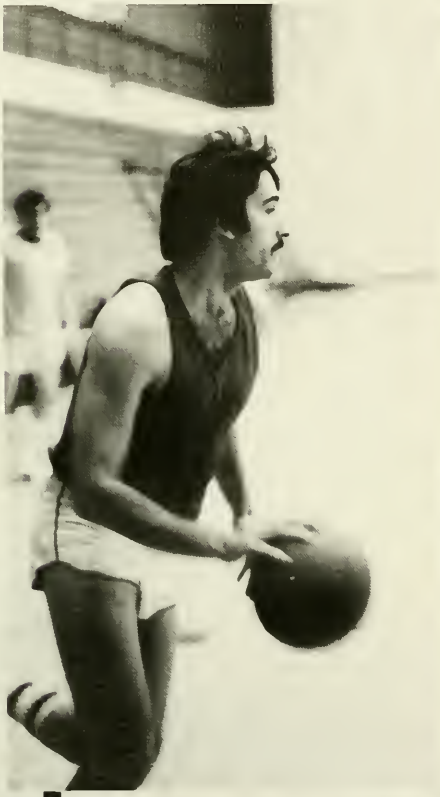

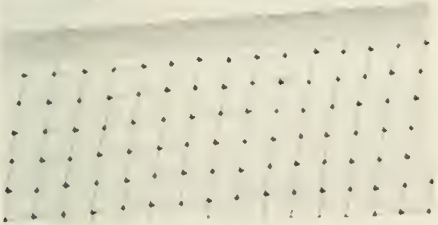

Spikers Ready for Season

"We're ready to play right now," said the very competitive CSC coach Sharon Daniels-Oleksak. The outlook for the 1981 team is a "much improved" one. Although a lot of veterans were lost to graduation, she believes her team is prepared for the season. "We have worked hard on consistency, and playing our own style of volleyball. Combined with total effort and dedication we should field an exciting team this year," commented the Clarion mentor.

Softballers Open Positive Season

1982 WOMEN'S SOFTBALL: Front Row L - R: Head Coach Kathy McGirr, Mgr. D. Collar, S. Lingerfelter, W. Wilt, J. Bumbarger, M. Geyer, D. Hanes, coach Marty Reynolds. Row 2: Mgr. B. Lenger, Mgr. J. Rombach, S. Petrucci, K. Hancock, N. Nuccetelli, S. Smith, K. Collins. Row 3: T. Krotje, J. Miller, F. Cuda, B. Stelika, Linda Kaufman, L. McGlure, L. Osipower.

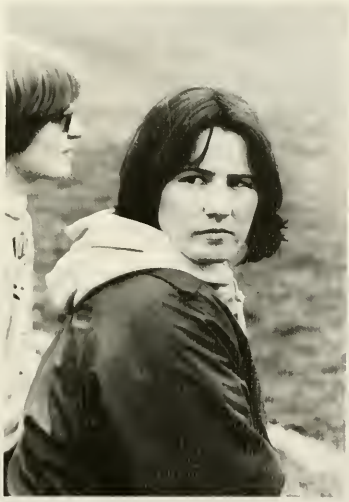

"We believe we can win and at times I think that's at least half the battle," commented head coach Kathy McGirr. "Our hitting, defense and pitching is improved from last year. If there is one thing we will do in 1982 it will be to run the bases more aggressively, especially since our team speed has improved.

"Our infield should be one of our strong points this season." This team has what it takes to win."

14
51

204
25

343
13
35
7
4

Women Dribblers Have Trying Season

We are

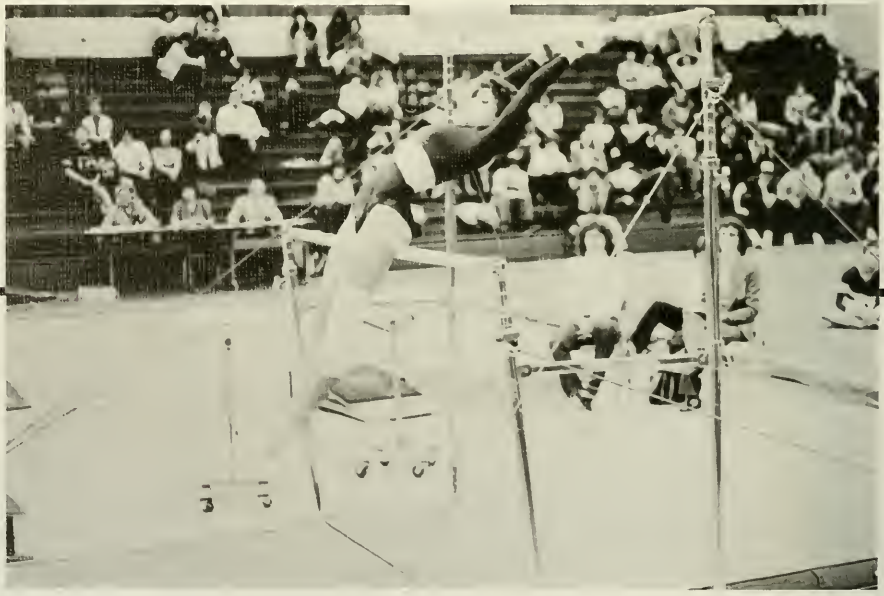

Gymnasts Swing Into 2nd At PSAC Championships

"We continue to make great strides in improving our score and lifting the program in the right direction," commented the head coach Gayle Truitt-Bean. "Although we didn't win the championship, we improved our score by 3.10 points over last year's winning team score. I think that shows how much we've improved in one year," stated the happy CSC mentor. Clarion got two first place finishes from top gymnast Meg Mindreler. The CSC junior copped first in the vaulting competition with 9.10 and won the all-around with an overall score of 35.35. She also captured a third in the balance beam and floor exercise, then took fourth in the uneven bars. Also placing for the Golden Eagles were Leslie Davis, Carol Snyder and Tracy Stone. "They performed well and deserved to win the meet. The key to the win was better depth in the floor and beam scoring. What is exciting is the fact that both teams are young and should continue to improve in the next few years," added Truitt-Bean.

Golden Eagles Finish With Another Winning Season

With a final season victory over Kutztown, the Golden Eagles finished the season on a high note and secured its 18th straight winning season under head coach Al Jacks. It is also the team's 21st non-losing season. In the NCAA Division II and III, which includes 309 members those totals lead all colleges. Although those totals are impressive, it's the next comparison which gives CSC grid fans pride. With 21 straight non-losing seasons, the Golden Eagles maintain their prominence nationally right behind Penn State, Texas and Alabama. Considering there are 495 NCAA member institutions, CSC is among the class football programs in the United States. Looking back at 1981, CSC head coach Al Jacks points to outstanding play of the same seniors and freshmen who were steady throughout 1981. "Betts, McCauley, Early, Crovak, and Harding had good years as seniors, and freshmen like Brown, Alexander, Ivy and Ewing have us already looking forward to next season. When our younger personnel were pressed into service in the middle of the year, they responded giving us four wins in our last five games." In the player voting that closes out the year, Bob Betts, Mark Earley and Loran Sekely were chosen MVP's for offense, defense and special teams play.

33
73

72

53

THE END ZONE

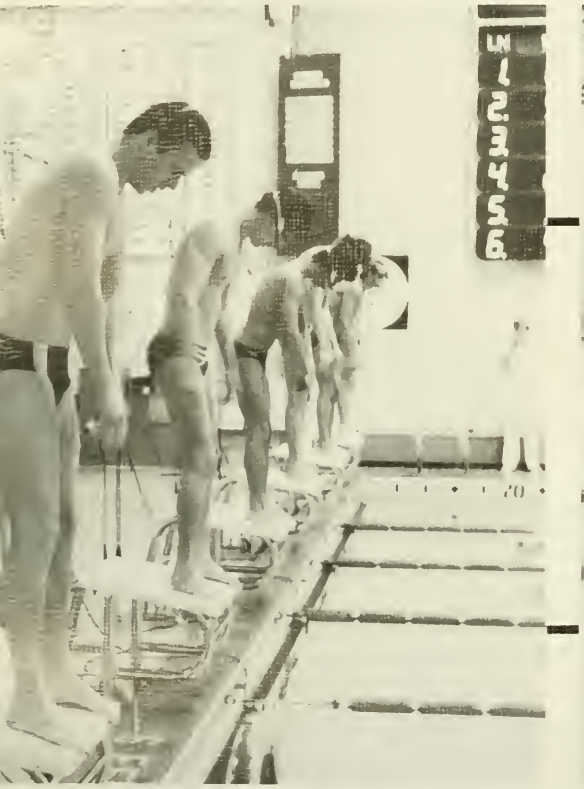

400 MED REL	CANDY, RUBERRY, WEBER & BUESCHER	3:32.78	CANDY, RUBERRY, WEBER & BUESCHER	CSC	3:34.35		CLARION	3:34.35	
400 FR. REL	SHEARER, WAGNER, FERRERA & TERWIN	3:07.45	SHEARER, WAGNER, FERRERA & TERWIN	CSC	3:09.35		CLARION	3:09.35	
800 FR. REL	CANDY, WEBER, O'HARA & BUESCHER	6:59.3	CANDY, WEBER, O'HARA & BUESCHER	CSC	6:59.9		CLARION	6:59.97	7/10/12

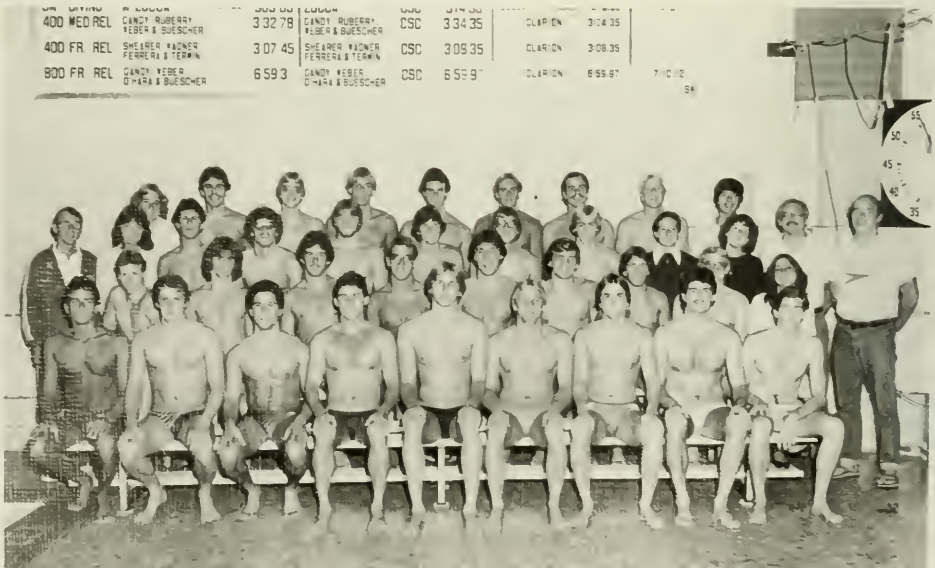

1981-82 MEN'S SWIM TEAM. L - R. Row 1. J. Riley, M. Janak, C. LoCurto, T. Gillooly, J. Buesher, R. Klamut, R. Gandy, K. Sanders, M. Kelley. Row 2. D. Minder, D. Flinchbaugh, C. Harkins, T. Justice, M. Qaull, B. Eaton, J. Smith, N. Williams, M. D'Innocenzo (mgr.), M. Van Dyke. Row 3. Coach Less, D. Briggs, (mgr.), T. Woftaszek, B. Pesce, D. Rinkas, J. Luffy, J. Gardner, K. Arnold, K. Nurse (mgr.), L. Sedgwick (mgr.), Coach Miller. Row 4. K. McDermott (mgr.), C. Dush, T. Ramage, F. Kylander, J. Baker, D. McFadden, R. Dobkanski, E. Weber, B. Franks. Missing: V. Rubbery, B. Strohl.

Swimmers Win 12 Straight PSAC Title

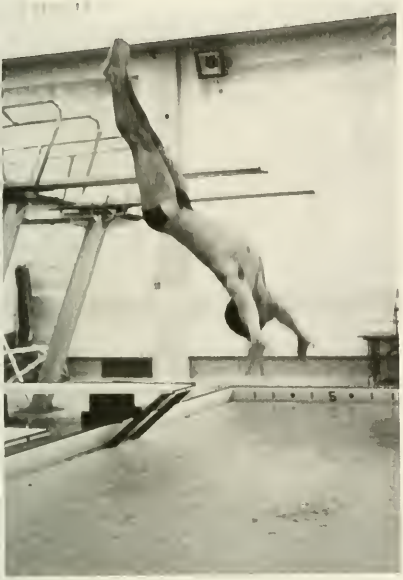

The Clarion State College Men's Swim Team captured their 12th straight PSAC State Championship this year. The Golden Eagles, under the direction of Coach Bill Miller, totaled 631 points, more than doubling second place Shippensburg's 292 total. The Golden Eagles won 12 of 18 events and qualified swimmers and divers in 32 spots at Nationals. Jack Buesher captured the 50, 100 & 200 freestyle, setting new conference records in all three events. He was also part of the 400 free relay which took first place and set a new conference record (also Fred Kylander, Tim Wojtaszek and Dave McFadden). Jack Gardner won the 500 & 1650 freestyle, setting a new PSAC record in the 500. Other two-event winners were Rich Dobranski (200 IM & 200 Breast) and Dirk Flinchbaugh (1IM & 3M Diving). Single event winners included Ray Gandy (400 IM) & Vic Ruberry (100 Breast). Excellent performances were also turned in by Tim Wojtaszek, Tom Ramage, Ed Weber, Fred Kylander, John Riley, Kirk Sanders and three divers Craig Harkins, Chuch LoCurto and Jeff Luffy. All qualified for Nationals. "Our team had its best state meet ever," chimed head coach Bill Miller. "We will have more individuals at Nationals than we had anticipated, hopefully those will turn into additional team points for us," added Miller. Those Nationals were held at Clarion and the CSC Men's Swim Team placed fifth. They are also the top Eastern representative in the Championship. The Golden Eagles were led by Jack Buesher who placed third in the 50 freestyle and third in the 100 freestyle, on his way to becoming a 6-time All-American.

Mens' Swimming

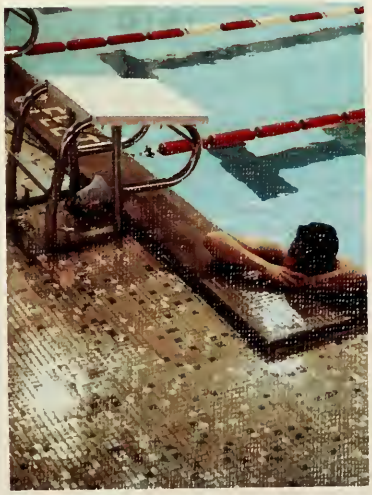

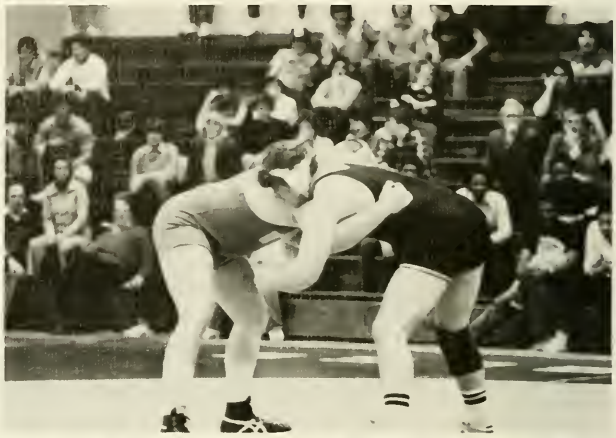

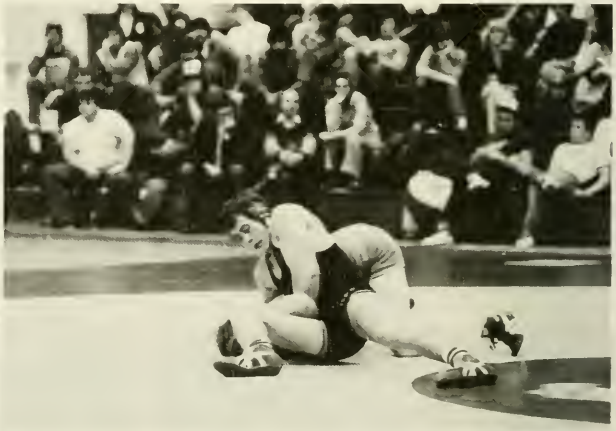

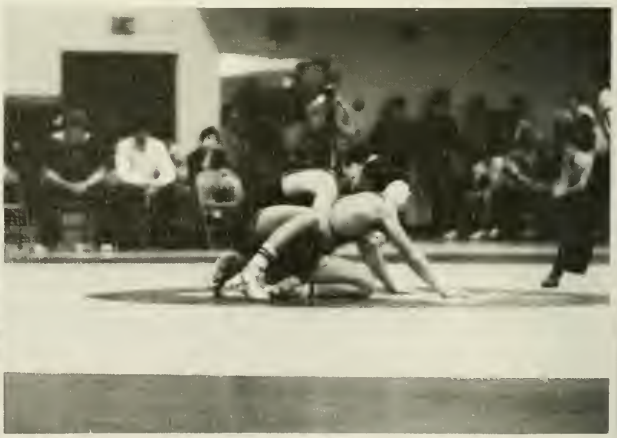

CSC Wrestlers Sport Their Winning Ways

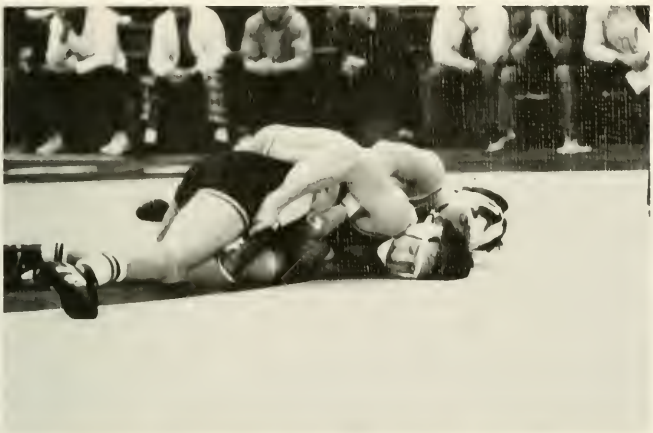

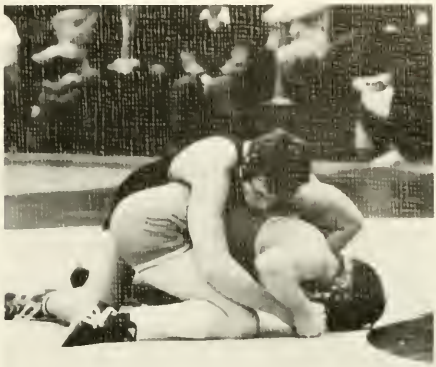

Not unlike before, Clarion State's Wrestling team sent five individuals to the NCAA Division I National Championships. Head Coach Bob Bubb, whose overall record stands at 119-50 (a winning percentage of 79.9%), sent Jamey Kasser - 118, Ken Nellis - 142, Charlie Heller - 177, Mark Downing - 190 and Curt Olson HWT to the mats in quest of a national title or an All-American placing. Heller is the lone returning All-American for Clarion and CSC's best hope for a National Championship ride with Heller. He has racked up an impressive 27-2 overall record and has claimed the PSAC and EWL titles already in 1982. The Golden Eagles have managed enough team points in the last two years to finish 16 at Nationals both in 1980 & 1981. Only twice in the last ten years have the Golden Eagles finished below 26th in team scoring.

1981-1982 CSC Wrestling Team: Front Row L - R. C. Olson, R. Albert, C. Heller, S. Glass. Row 2, T. Jeffries, J. Kasser, M. Downing, D. Lewis, T. Housel. Row 3, C. Funk, B. Kesneck, B. Arnold, B. Hart. Row 4, K. Nellis, G. Halstead, T. Carracino, G. Ammon. Row 5, K. Hayward, G. Alexander, K. Nellis, M. Santa Lucia. Last Row, M. Czap, D. Nosker, K. Butryn, K. Schooley, S. Edwards.

Wrestling

CSC Basketball Team Adds Another Winning Season

1981-82 MEN'S BASKETBALL TEAM: Kneeling L - R. K. Koziara, C. Bell, D. Black. First Row Sitting, J. Calipari, K. Glass, J. Malis, C. Roosevelt, J. Tooles, J. Szumigale. Back Row, Asst. Coach Norb Bashnagel, D. Mathews, S. Waterman, D. Kozel, R. Naples, D. Whiten, J. Flemmings, J. Spangler, Head Coach Joe DeGregorio

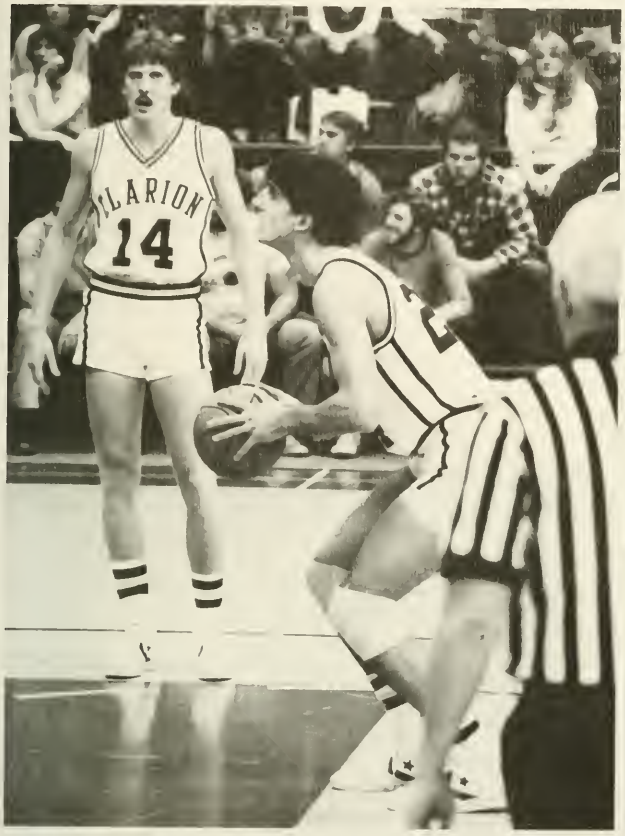

Although the Clarion State College Men's Basketball team failed in their bid to win the PC West Title or gain an NCAA Division II Playoff berth, the Golden Eagles did continue their winning ways with a record of 16-11. The 1981-82 edition of the hoop team started its year as hot as the proverbial firecracker winning its first seven contests. The highlight came when CSC won the highly touted Porreco Cup Tournament. Joe Malis earned tournament MVP honors. The first CBS-TV coaches poll came out during the tournament and Clarion was ranked fourth in Division II. Unfortunately a string of losses plagued the Eagles the rest of the season. "We played quality basketball throughout the year, but just couldn't hit that big shot or get that needed momentum in the last two minutes when we really needed it," stated Coach "D". "I thought we were very consistent in the things we did and gave it all we had the entire year." Joe Malis won the PSAC scoring title averaging 23.0 points per game. Malis was also named as a second team All-American by the National Association of Basketball Coaches for NCAA Division II players for 1981-82. Coming to an end this year is the coaching of Joe DeGregorio. He ended his career with an overall record of 159-67, a 70.4% winning percentage. "I would like to thank the players that I have coached in my years here at Clarion, which have always given me complete support and pleasant memories. My only hope is that I have had a positive effect on the basketball program, my students and my community, who have also been supportive. Coach "D" will be missed by all.

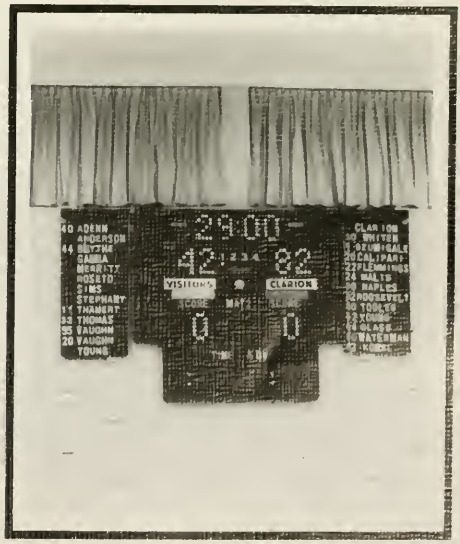

Basketball

45

Swimmin Women Win 3rd Straight AIWA Division II

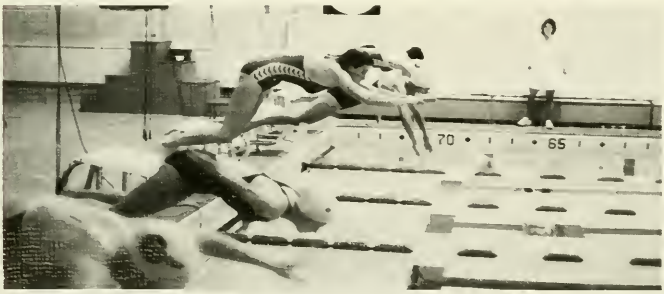

Clarion State, the dominant force in Division II Swimming, captured its third straight AIWA Division II National Championship. The "Swimmin Women" of head coach Becky Rutt, have now captured the National Championship in as many years as Rutt as been head coach. In the past two seasons, Rutt has been named "Coach of the Year" after her teams have won nationals. This year's team won the event with overall team balance in scoring, while not recording as many firsts as a year ago. "We had so much depth in our scoring this year it even took me by surprise," commented Rutt. "I give our women a lot of credit for what they accomplished, but it just shows what extremely hard work can achieve." The Golden Eagles were led by Tracy Cooper, Jeanne O'Conner and Claudia Suarez, who all claimed first place honors. Other outstanding performances were turned in by Rhonda Phillips, Cathy Tereshko and Tina Kiser among the divers, plus Teri Peot, Lynne McGeachie, Nan Jackson, Beth Waldbaum and Kisa Schoen. "Overall I am very happy about repeating," commented Rutt. "It's very hard to win the first one, but I really think it is true that staying on top is even more difficult; that's what makes winning this championship so gratifying. Summing up our overall effort, I'd say it was simply a magnificent performance by a group of very dedicated athletes," finalized the veteran coach.

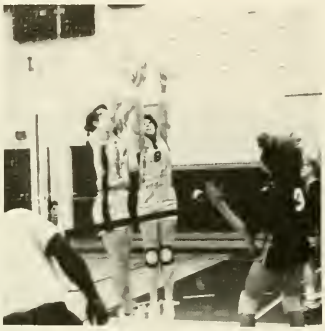

IN DIVING	M ZUCCA						
100 MED REL	GANDY, RUBERRY WEBER & BUESCHER	3:32.78	GANDY, RUB WALKER & S	CSC	3:34.35	EDINBORO	3:32.59	3
100 FR. REL	SHEARER, WAGNER, FERRERA & TERRIN	3:07.45	SHEARER, W FERRERA &	CSC	3:08.35	CLARION	3:07.52	3
300 FR. REL	GANDY, WEBER, O'HARA & BUESCHER	6:59.31	GANDY O'HAR	SC	59.97	CLARION	6:59.97	6

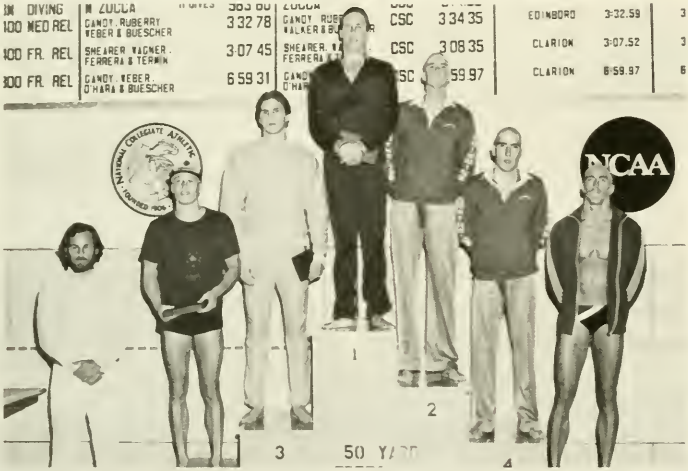

Clarion Has A Winner For Every Season

Women's Tennis Serving Optimism

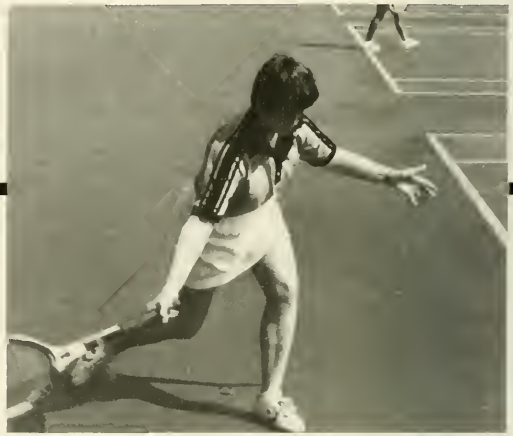

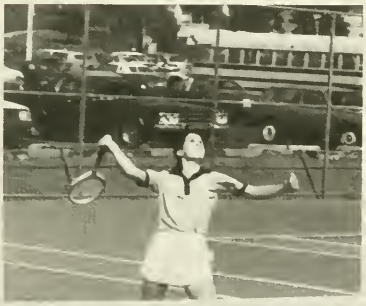

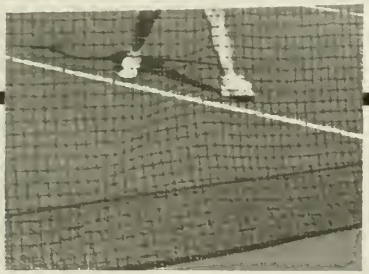

CSC Women's Tennis Team - kneeling l - r: L. Teets, C. Soult, J. Costanzo, H. Finnell, S. Bikacsan, P. Milliken. Standing: Asst. Coach Vicki Foust, S. Malgiere, A. Davidson, V. Kuli, D. Tatsak, K. Stevenson, A. Lund, Head Coach Becky Rutt.

Becky Rutt is beginning the 1981 season with a mixture of veterans and youth. The Golden Eagles will be trying to improve on 1980's 4-6 dual meet record and a 7th place finish in the PSAC State Tournament. Back in the fold for CSC is number one singles ace Karen Stevenons, who has already captured two Pennsylvania Conference No. 1 singles titles in as many years. Also returning from 1980's squad are Virginia Kule, Sherry Malgieri and Sharon Bikacsan. Newcomers that should make their presence felt immediately are sophomores Darby Tatsak and Janice Costanzo. Captains will be Malgieri and Bikacsan. Rutt eyes this year with mixed emotions. "Our problems are in a very tough schedule, coupled with the problem of losing the close matches. We have the ability to win and have a very respectable year, but we have to win the close matches. I guess you could say I'm cautiously optimistic this year."

CC - Running the Distance

CSC Cross Country Team kneeling l - r. G. Drushel, J. Hoffman, B. Kemmerer, B. Lindberg, C. C. Keller, K. Gribshaw. Standing: B. Bodden, D. Deiter, S. Benton, A. Bussom, C. Nelson, S. Delaney, J. Anderson, B. Besonson, M. Murawski, B. Weider, D. Zwald.

An experienced squad of harriers form the nucleus of the 1981 Men's Cross Country Team. Under coach Bill English, the team has compiled an outstanding 58-27 dual meet record in his nine years at the helm. "We have more quality and depth on this team than ever before," sounded the confident CSC mentor. "This could be a very good year for us." Returning are six veteran lettermen: Bob Lindberg, Ken Gribshaw, Bruce Kemmerer, Jude Hoffman, George Drushel and Chris Keller. Scott Delaney is a promising freshman.

Track Team opens "Promising Season"

This year head coach Bill English has joined a crew of top notch newcomers with quality veterans that give the Eagle mentor reason for optimism. "I think this is our strongest and most balanced team since I've been here at Clarion. We have top performers in all events except Pole Vault and Discus, which gives me a positive outlook for a promising season." Entering his tenth year at Clarion, English has an overall dual record of 44-25-1 and is setting some lofty goals for the '82 campaign. "This team has more talent than I've ever had at Clarion. Without injuries, this team could accomplish our team goals and that's what we're striving for," English closed.

Barry's Boys Swing Hard

CSC Fans Never Say Die

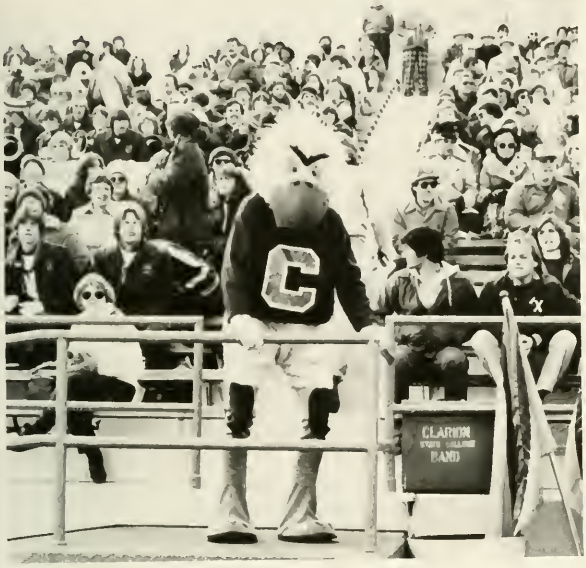

WCUC-FM 91.7 Clarion Eagle Spirit is Everywhere

Football

Head Coach - Al Jacks
Overall Record: 6-4
PA Conference: 3-3

Men's Cross Country

Head Coach - Bill English
Dual Meet Record: 4-0
CA Invitational: 5th of 20 teams
NAIA District 18 Championships 2nd
PSCAC State Championships 6th
Qualified 4 runners for NAIA National Championships

Women's Cross Country

Head Coach - Bill English
Dual Meet Record: 0-1
CA Invitational 5th of 6 teams
IUP Invitational 11th of 15
PSAC State Championships 10th

Women's Tennis

Head Coach - Becky Rutt
Overall Record: 0-9

Wrestling

Head Coach - Bob Bubb
Dual Meet Record: 12 - 5
PSAC-2nd place
EWL-3rd place
NCAA Division I-21st place

Softball

Head Coach - Kathy McGirr
Overall Record: 19-8

Women's Basketball

Head Coach - Kathy McGirr
Overall Record: 2-18

Gymnastics

Head Coach - Gayle Truitt-Bean
Dual Record: 6-4
PSAC 2nd place
AIAW Division I Regionals-4th place
Cornell Invitational-3rd place

Baseball

Head Coach - Barry McCauliff
Overall Record: 6-16-1

Men's Basketball

Head Coach - Joe DeGregorio
Overall Record: 16-11

Volleyball

Head Coach - Sharon Daniels-Oleksak
Overall Record: 11-13

Mens' Track

Head Coach - Bill English
Dual Meet Record: 1-2
Penn Relays: 1st place, 1600 meter relay
PSAC State Championships-7th place

Women's Track

Head Coach - Bill English
Dual Meet Record: 1-1
PSAC Championships - 8th place

Men's Swimming

Head Coach Bill Miller
Dual Meet Record: 11-1
PSAC Champions for 12th straight year
NCAA Division II Championships-5th place

Women's Swimming

Head Coach - Becky Rutt
Dual Meet Record: 10-2
PSAC Champions
AIAW Division II National Champions

Golf

Head Coach - Frank Lignelli
Allegheny Invitational-5th
CA Invitational-1st
Slippery Rock Invitational-4th
Penn State Invitational-7th of 19 teams
PSAC Champions
NAIA District 18 Champs

MENS
IM

Steelers Tangle With CSC

FINEARTSANDSPECIALFEATURESHOMECOMINGSOU
THSIDEJOHNNYCENTERBOARDMISSC.CHILDRENSHO
SPITALFUNDDRIVEPHISIGMAEPSILONTHESOUNDOF
MUSICACTIVITIESDAYBLACKARTSWEEKDAMADRIGA
LDINNERGETTINGOUTGREEKWEEKRUSHFASHIONSBA
NDONLYATCLARIONWHITEARTSWEEKDONNYIRISAR
SENICANDOLDLACEFINEARTSANDSPECIALFEATURES
HOMECOMINGSOUTHSIDEJOHNNYCENTERBOARDM
ISSC.S.C.CHILDRENSHOSPITALFUNDDRIVEPHISIGMA
EPSILONTHESOUNDOFMUSICACTIVITIESDAYBLACKA
RTSWEEKDAMADRIGALDINNERGETTINGOUTGREEK
WEEKRUSHFASHIONBANDONLYATCLARIONWHITEA
RTSWEEKDONNYIRISARSENICANDOLDLACEFINEART
SANDSPECIALFEATURESHOMECOMINGSOUTHSIDEJ
OHNNYCENTERBOARDMISSC.S.C.CHILDRENHOSPITA
LFUNDDRIVEPHISIGMAEPSILONTHESOUNDOFMUSIC
ACTIVITIESDAYBLACKARTSWEEKDAMADRIGALDINN
ERGETTINGOUTGREEKWEEKRUSHFASHIONSBANDON
LYATCLARIONWHITEARTSWEEKDONNYIRISARSENIC
ANDOLDLACEFINEARTSANDSPECIALFEATURESHOM
ECOMINGSOUTHSIDEJOHNNYCENTERBOARDMISSC.
S.C.CHILDRENSHOSPITALFUNDDRIVEPHISIGMAAEPS
ILONTHESOUNDOFMUSICACTIVITIESDAYBLACKART
SWEEKDAMADRIGALDINNERGETTINGOUTGREEKWEE
KRUSHFASHIONSBANDONLYATCLARIONWHITEARTS
WEEKDONNYIRISARSENICANDOLDLACEFINEARTSAN
DSPECIALFEATURESHOMECOMINGSOUTHSIDEJOHN
NYCENTERBOARDMISSC.S.C.CHILDRENSHOSPITALFU
NDDRIVEPHISIGMAEPSILONTHESOUNDOFMUSICAC
TIVITIESDAYBLACKARTSWEEKDAMADRIGALDINNER
GETTINGOUTGREEKWEEKRUSHFASHIONS

FEATURES

White Arts Week

Whether you sported the buffalo look, punked out, or opted for T-shirts and visors instead of a bathing suit, you were in fashion for this year's White Arts events. Kegs of beer and skies full of sunshine kept plenty of people partying throughout most of the week. And when the rains came, we sat under umbrellas around the fire until the keg was kicked. The week ended on a plateau where, for many, the good times at Clarion, began.

Homecoming A Mixture of Good Times

ALF 87
AMERICA GOES COUNTRY
AT THE
LONGHORN
TUESDAY OCT 6

Clarion Rocks With King Cool AND South Side

Johnny.

SIG- EPS, winners of WCCB's Childrens Hospital drive.

Sigma Phi Epsilon, the newest and largest fraternity on campus is a diverse group of young men striving for personal growth and educational experience. This past year the Sig-Eps were recognized both locally and nationally. We have been involved in various community activities, including two food drives and the Special Olympics. The brothers of Sigma Phi Epsilon hope to continue their good academic standing and strong Greek and social participation.

Dave, Jim and Dan collect for Childre Hospital.

Darren's second annual Blow-Out.

The executive board relaxing at Darren's cabin.

Gordon collecting [illegible] for our [illegible] drive.

The Three Stooges, Jim, Pete [illegible] the Sig-Ep banquet.

[illegible] winning float at the [illegible]

Three [illegible] Steven, and Gorgeous George.

Center Board

It's a Sunday night and you're bored, you check the calendar to see if anything is going on. You might come up with a movie, Superman, The Elephant Man, or Ordinary People. A concert or a coffee house. Donny Iris Or South Side Johnny. A ballet, Pavlova for instance.

These and many other events are what Centerboard provides to the C.S.C. campus, they provide entertainment for everyone. Centerboard is funded by each students' activity fee, it is because of this that they provide such a diverse selection of events.

The Sound Of Music

Rodgers and Hammerstein's "The Sound of Music" was presented March 2-6 by the Clarion State College Theatre in the Marwick-Boyd Little Theatre.

Directed by Clarion's Mary Hardwick, "The Sound of Music" is the true story of the famed Trapp Family Singers, an Austrian family who defied the Nazi terror on the eve of World War II.

The original production was the fourth longest - running Broadway musical on record and the third longest - running Rodgers and Hammerstein show.

Arsenic and Old Lace

Activities Day '82

CSC students were given a chance to find out all about the many organizations here at Clarion. Greeks, clubs and other organizations such as WCCB participated in this years Activities Day.

Madrigal Dinner

The fourth annual Clarion State College Madrigal Dinner was held Friday, December 11, at 7:00 p.m. in Chandler Dining Hall.

A highlight of the CSC Christmas season for the last three years, the Madrigal Dinner is a reproduction of the old English Christmas Feast. Each phase of the dinner is introduced by the herald trumpeters and a song. The event also includes the procession of the singers, gowned in period costumes, the arrival of the Wassail Bowl, the advent of the Boar's Head and the appearance of the traditional plum pudding in flaming splendor. The Madrigal Singers presented a Christmas concert of Renaissance and modern madrigal music after the dinner.

Da

Getting Out

Getting Out, a drama written by Marsha Norman and directed by Dr. Robert Copeland for the Clarion State College Theatre was presented November 10 thru the 14 in the Marwick Boyd Little Theatre.

Getting Out focuses on a woman, Arlene, played by Laura Gordon, who has just been released from prison after serving eight years for murder. Arlene constantly battles with her old self, Arlie portrayed by Kathleen Palmer. Other characters include, Bennie, a prison guard played by Ron Hartley; Carl, Arlene's former pimp, played by Mark Fredo and Connie Culbertson portraying the character of Ruby, Arlene's neighbor and an excon. The cast was also supported by seven other Clarion State students.

Getting Out

Black Arts Week 1982.

Black Arts Week was designed to emphasize culture and the black heritage. Students participated in many activities throughout the week. These included the Miss Black Arts Pageant, this year's winner was Denise Hutchfrson. Other activities included Greek Throwdown or Step Show, this gave greek sororities and fraternities the opportunity to show their many talents. It also included many social clubs such as the Alpha Angels and Kappa Sweethearts. This year's concert was What Nuts.

Greek Week.

Everything We Missed.

There are too many Fine Arts and Special Features to fit them all in one section. If we neglected the band you play in or play you acted in, we apologize. All of us realize the importance of all of the students that bring drama and music to life.

Just You . . .

Our most important special feature: you.

Best of "ONLY AT CLARION"

Do people go to college to enhance their knowledge, but spend half the time destroying brain cells.

Are the bathrooms unisex on weekends.

Do you get higher than a kite in the sewer.

Does it rain inside the cafeteria.

Do your neighbors call at 7:30 a.m. to find out what they did last night.

Do you wake up to J.D. and all his drunken admirers!

Do Rowdies drink the LongHorn dry on Homecoming Saturday.

Do students go rafting down the Young. in 50 degree weather.

Do Gamma's shower girls with spotum and rocks instead of kind words, flowers and love.

Can there be a WCCB night at the Roost when they're not even on the air.

Can your truck get ticketed while you're sleeping in it.

Do you need a permit to be loud.

Can "Happy Hour" turn into a "Happy Night"!

Do people think buffalo are beefalo.

Do they spell the fire "exstinguisher" signs incorrectly.

Can you be picked up by the cops for going through a stop sign on a 10 speed.

Does it snow in October.

Can a girl be good for one thing . . . buying beer.

Does a Prof pay more attention to a cocker spaniel than students.

Is your romantic (?) love nest no further than your backyard — why junk it?

Can some girls look like they're doing their wash and end up at the beer distributor.

Does the Men's Swim Team bring home 11 straight PA Conference Championships.

Do some girls fight for the prime scoping seats in the cafeteria.

Can you cook a gourmet pancake and egg breakfast in your popcorn popper.

Do you spend a power failure getting Rippered at the Clipper.

Does a week seem to run Thrusday, Friday, Saturday, Thursday, Friday, Saturday, Sunday.

Do you sometimes wonder if your roommate is part of the couch.

Is there a communication gap among Comm. teachers!

Do members of CSC/IABC walk into a bar on Liberty Avenue in Pittsburgh only to be shocked by the patrons preferences! — it could have been worse guys.

Do editors schedule meetings when they are unavailable.

Are the "evergreens" in front of Chandler brown.

Do you alternate from skiing, skating and swimming to class.

Are office hours held at the Tavern, or the Loomis or . . .

Fashions

What does Clarion State Fashion consist of? Warm PJ's for the cold Clarion weather. ANYTHING that gets you down the hall from the shower. T-shirts and hats for the casual look. But a trend not soon to go out of style is anything and everything that says Clarion State.

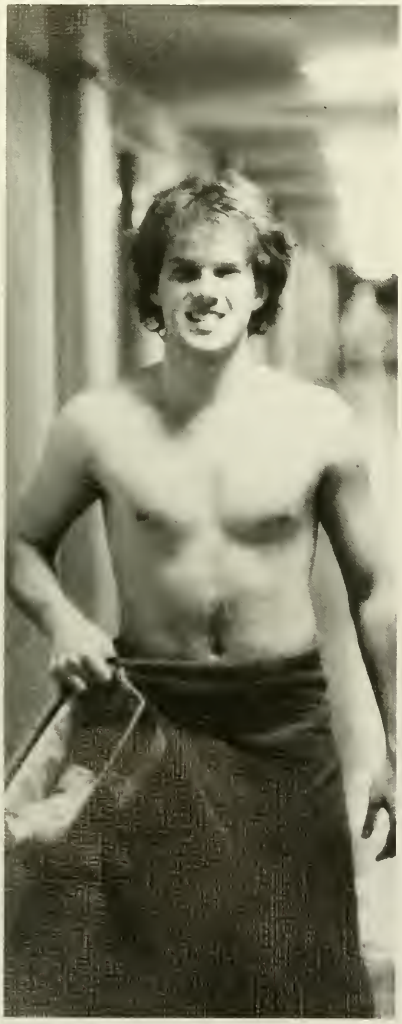

Clarion State
Clarion State
Clarion State
Clarion State

Peace Festival

Peace

Marching Band

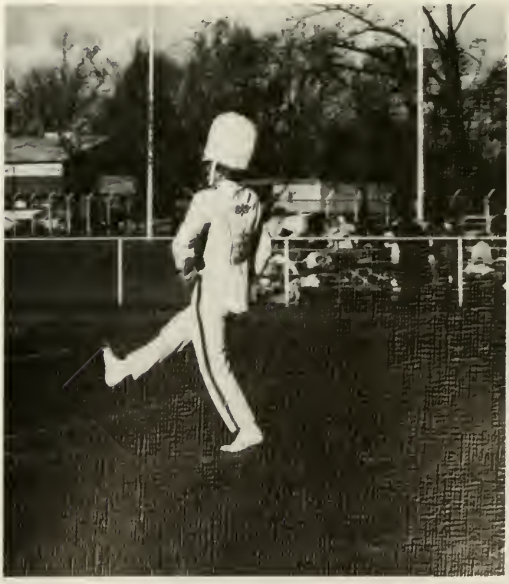

Mary Pat McCarthy; Miss CSC 1982

A total of 15 CSC women competed for the title of Miss CSC on Saturday February 20 in the Marwick Boyd Auditorium.

Each of the contestants were judged on a personal interview, evening gown, swimsuit appearance and a talent presentation.

When all of these aspects of the future Miss CSC were taken into account, the winner was Miss Mary Pat McCarthy. Mary Pat is a freshman majoring in speech pathology. She was sponsored by the Delta Zeta's. For Mary Pat's talent portion she sang "I Hate Men," by Carolyn Leigh and Cy Coleman.

Congratulations Mary Pat and may your year as Miss CSC be fantastic.

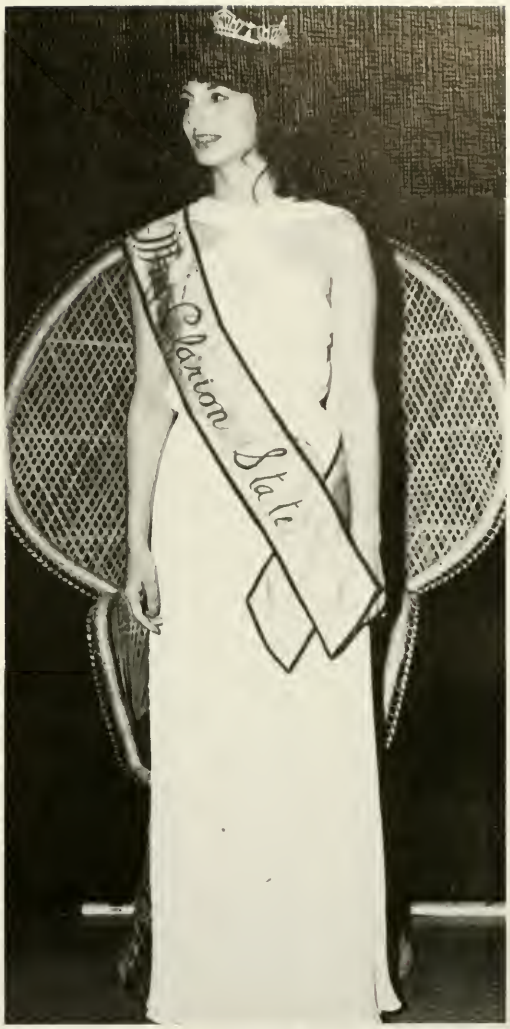
Clarion State

MISSAMRODMRBASCHNAGELMRBLAINEDRBOWER
DRBUCKWALTERDRCOLEDRDALBYMRDAVISDRDUF
FYDREDWARDSDREXTONDRGARCIAMRGRECOMRH
AWKMRWIMERMRWALTERSDRYANGDRTAYNORDR
SEMONMRPAGANODRMARLINMISSKURTZDRHOBB
SDRFLECKMRJACKSMSRUTTDRSHIREYMISSURRICOD
RAHARRAHDRBEZAKDRHARMONMRSHALLDRTHO
RTONMSPRINGLANDDRGRUNEWALDDRDININNYD
RKETHMPOPEDRSHERAWDRZAESKEDRVANMETERD
ROSSESIADRKODRICHDRSTRAFFINMRTEASMRLEWIS
MRGURECKAMRSANDERSMRSREXFORDDREGREDJD
AMISSDITZMRBALOUGHMRDEGREGORIOMRCOWA
TCHCPTMCGRATHMRALAGGODRTOTTENDRSWECK
ERMRRHOADESMRSREEDMRBARNESDRBATTISTAMR
ELKINMRDUNNMRENGLEDRKRUGHDRSHUMAKERM
SROSEDRSTUARTMRSTINEMRSWOLBERTMRSVERNO
NDRUZMACKMRSMATHERSDRSINGHMRSCHELLMR
OSSANDONMRSPAEMRMITCHELLDRMETCALFDRNI
KOULINMRMILLERMRWIESENMAYERROBERDRPOTT
ERDRMOOREMRDONACHYMRCRAWFORDMRCOOP
ERDRCOMBSDRBRENTMRCAESARMRCLARKMRSAVE
RYMSGBELLDRBERTSCHDRBERNARMDRBERBERIAN
MISSBLAISMRSDECKERMRDIAZYDIAZMRSDENIOMR
COOKMRECONOMOUSMRSDEBSONMRKARLMSJOS
LYNDRKONITZKYMRLOWEMISSLEMMONMISSKORD
ECKIDRREINHARDTDRROCKLINMRRUSLAVAGEMRS
ALANDRODRSCHREFFLERDRSHARPEMRSHERWINM
RSHOFESTALLCPTTATEMRSSTOVERDRTWEISTDRVA
NLANDINGHAMDRVAYDADRWEISSMSWEYERDRWI
LLIAMSMRKEENANDRKNICKERBOCKERMRDUGAND
RDUPREEMMRSDONACHYDRCOPELANDMRSMISS

FACULTY

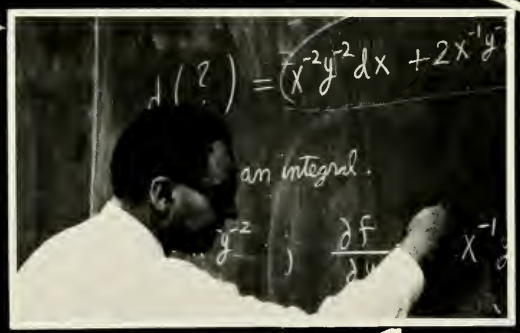

Clarion State College President
Dr. Thomas Bond

WORLD
UNIVERSITY
GAMES

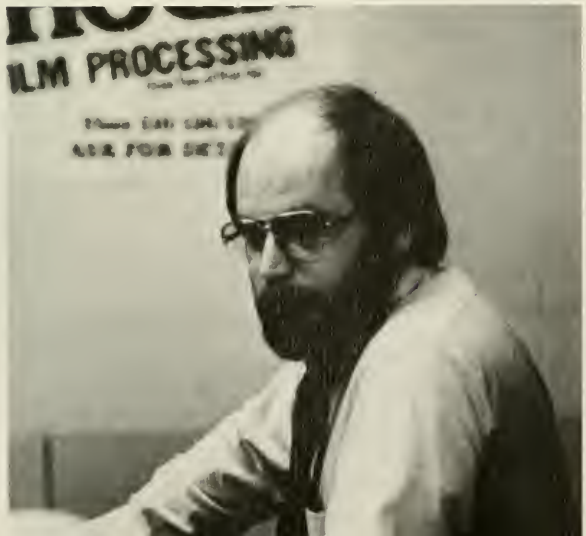
ILM PROCESSING

Administration

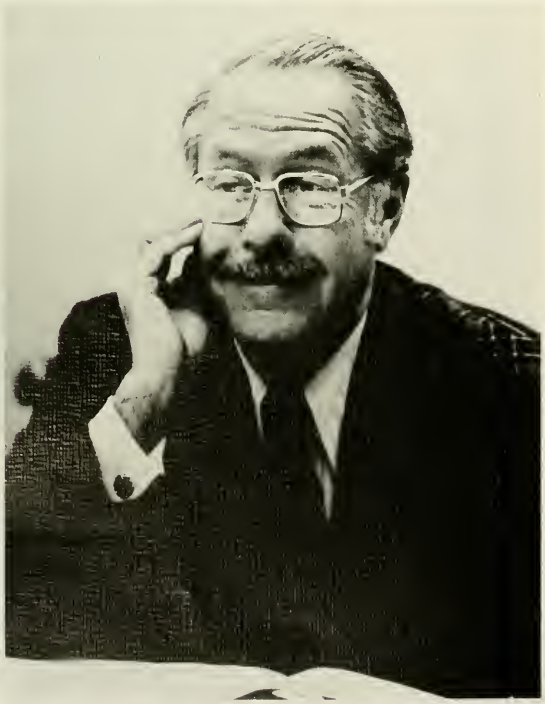

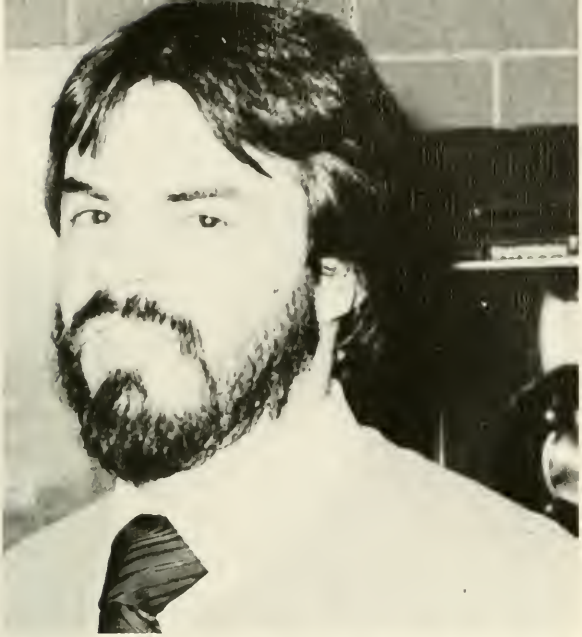

Faculty

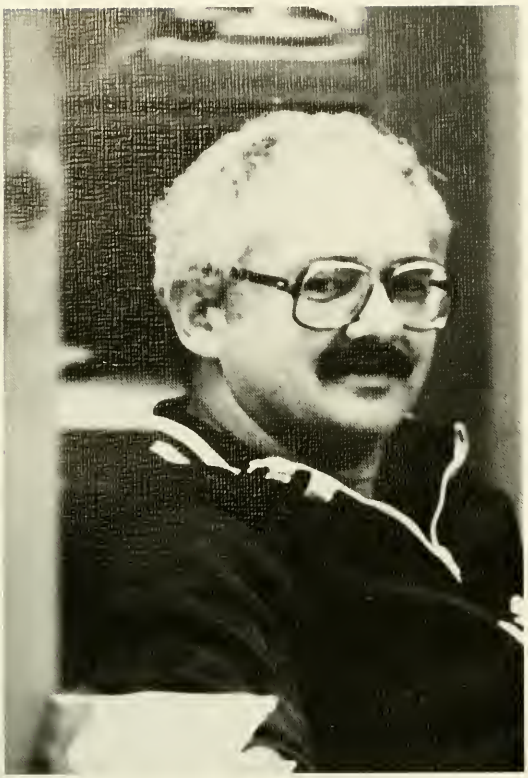

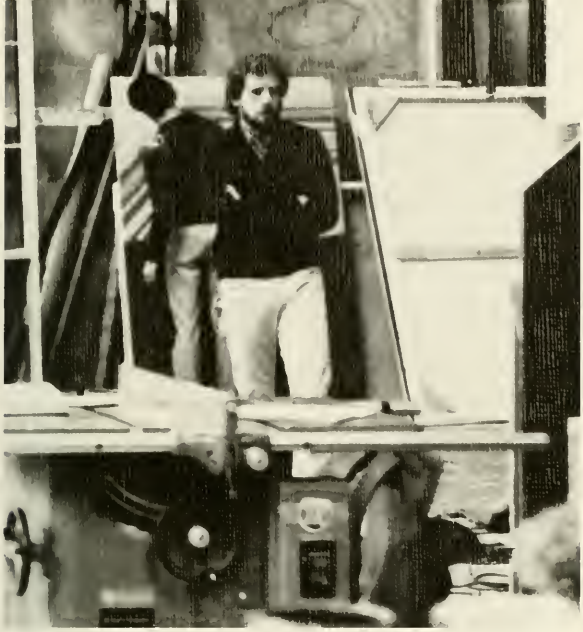

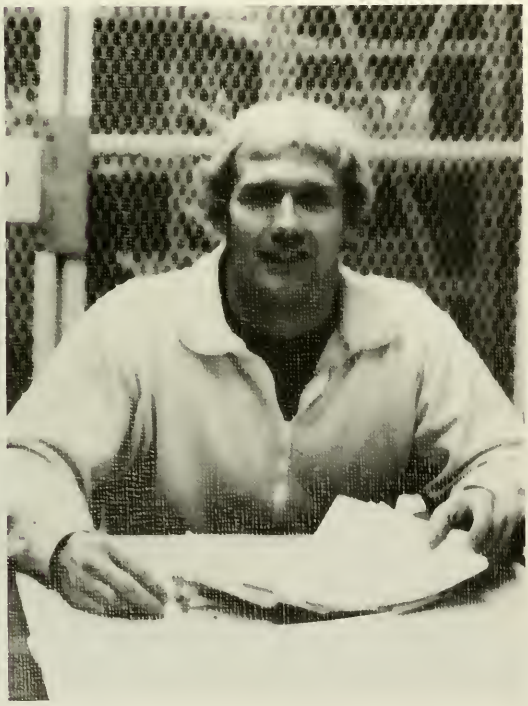

Senior Directory

Abrams, Keith A.
R.D. 5
Cunningham Road
New Castle, PA 16105

Accesturo, Janet L.
526 Forest Ave.
Houston, PA 15342

Adley, Mike A.
114 Kenmore Place
Carnegie, PA 15106

Aiello, Diane L.
26 South St.
Ridgway, PA 15853

Al-Amri Mohammed A.
P.O. Box 174
Clarion, PA 16214

Al-Mesbah Salah M.
Kuwait Embassy
4340 Conn.
Washington, D.C. 20008

Al-Muemen Abdulaziz S.
24 North 8th Avenue
Clarion, PA 16214

Al-Muemen, Jamal S.
24 8th Avenue
Clarion, PA 16214

Aladi Martin U.
P.O. Box 10
Urualla Ideato
IMO State Nigeria

Alexander, Michael C.
R.D. 4 Box 93A
Brookville, PA 15825

Alifano, Mary E.
104 Pheasant Dr.
Pittsburgh, PA 15238

Allen, Donald F.
344 Garvers
Ferry Road
Lower Burrell, PA 15068

Allen, Lynne M.
1307 Olivant St.
Pittsburgh, PA 15206

Amaram, Anthony C.
330 Wilkinson Hall
Clarion, Pa 16214

Amoriello, Lisa A.
Chestnut Ave.
Force, PA 15841

Amoriello, Lori A.
Chestnut Ave.
Force, PA 15841

Andres, Jerome R.
R.D. 1 Box 364
Oil City, PA 16301

Anker, H. David
P.O. Box 103
West Hickory, PA 16370

Anthony, Larry A.
North Pickering St.
Brookville, PA 15825

Antonello, Joseph M.
474 Jacques Lane
Mella, PA 19063

Apfelbaum, Susan
41 Pauline Dr. West
Clearfield, PA 16830

Armstrong, Scott A.
Box 842B R.D. 1
Lower Burrell, PA 15068

Arnett, Barbara A.
245 N. Third St.
Connesaut Lake, PA 16316

Attaoucci, Janet A.
2008 Crosby Ave.
Pittsburgh, PA 15216

Auerbeck, Patricia A.
R.D. 1 Box 182
Clarion, PA 16214

Austen, Anne E.
7545 Huntingridge Trial
Bridgeville, PA 15017

Baird, Kevin A.
511 Township Line Rd.
Norristown, PA 19401

Baker, Martha F.
11 Fourth Ave.
Warren, PA 16365

Baker, Robert J.
417 Delone Ave
Mechanicstown, PA 17344

Baker, Terri L.
218 Indiana Dr.
Glenshaw, PA 15116

Balena, Terry L.
5480 Youngridge Dr.
Apartment 5
Pittsburgh, PA 15238

Bamford, Chris R.
1872 Minno Drive
Johnstown, PA 15905

Bandura, Barry A.
130 Nesbit St.
Franklin, PA 16323

Banks, Jeffrey S.
400 W. Allegheny St.
Martinsburg, PA 16662

Banks, III Halnon L.
378 Hill-n-Dale Dr. North
York, PA 17403

Bannon, Stephanie J.
161 Glo-min Drive
Pittsburgh, PA 15241

Barbara, Timothy P.
489 8th Street
Clearfield, PA 16830

Barker, Kelly M.
Box 88 R.D. 3
Titusville, PA 16354

Barnes, Evelyn E.
Irwin Street
Tionesta, PA 16353

Barnhart, Natalie B.
Box 4
Stoystown, PA 15563

Barsotti, Janice R.
414 Beatty Street
Ellwood City, PA 16117

Basl, Susan L.
126 Kaylor Road
Pittsburgh, PA 15237

Bateman, Karen R.
580 S. 8th Street
Sharpsville, PA 16150

Battin, Jeffrey J.
803 Brawley Avenue
Meadville, PA 16335

Beach, John D.
R.D. 1
New Enterprise, PA 16664

Beaman, Marsha L.
288 A Silver Lane
McKees Rocks, PA 15136

Beckwith, Stephanie J.
448 S. Juniata Street
Lewistown, PA 17044

Beer, Stacy
487 Amherst Avenue
Coraopolis, PA 17044

Begge, Scott A.
324 Liberty St.
Franklin, PA 16323

Bejster, David B.
3013 Fairway St.
Lower Burrell, PA 15068

Bello, Mary A.
112 Atlantic Ave.
Lower Burrell, PA 15068

Benamati, Netta M.
Box 806 R.D. 3
Homer City, PA 16748

Benckendorf, Kevin J.
100 Crabtree Lane
Coraopolis, PA 15108

Benniger, Vicki L.
R.D. 1
Lewis Run, PA 16738

Benton, Scott D.
R.D. 1
Emlenton, PA 16373

Berardino, Michael
460 Long Road
Pittsburgh, PA 15235

Best, Duane E.
4030 Williams Dr.
New Castle, PA 16101

Betlyn, Thomas J.
543 Taylor Dr.
Canonsburg, PA 15317

Betti, Michael J.
536 Anderson Ave.
Pittsburgh, PA 15239

Betts, Robert A.
4446 Gateway Dr.
Monroeville, PA 15146

Beveridge, Kathleen M.
2825 Reed St.
Erie, PA 16504

Bigi, Robert J.
Box 327½ R.D. 2
Jeannette, PA 15644

Bikacsan, Sharon J.
528 11th Ave.
New Brighton, PA 15066

Bindas, Mark A.
105 Big Horn Rd.
Pittsburgh, PA 15239

Bingaman, Kim M.
229 N. 11th Street
Lewisburg, PA 17837

Biro, Jr. Joseph M.
1144 Hall Ave.
Sharon, PA 16146

Bish, Susan C.
Box 170 R.D. 1
Mayport, PA 16240

Black, David A.
11 Manor Ave.
New Castle, PA 16105

Blankenstein, Philip R.
4 Chip Lane
Reading, PA 19607

Blashock, Thomas
417 Cambria Ave.
Avonmore, PA 15618

Bohner, Denise E.
114 Artillery Dr.
Gettysburg, PA 17325

Bojalad, Paul E.
710 West Weber Ave.
Dubois, PA 15801

Borovick, Mary E. T.
5 Pointe Farm
Sligo, PA 16255

Botti, John J.
326 George St.
Turtle Creek, PA 15145

Bowser, Gregory A.
1600 3rd Street
Natrona Heights, PA 15065

Bowser, Jr. Kenneth G.
R.D. 3 Box 253
Brookville, PA 15825

Boyer, Cynthia D.
Box 496 R.D. 9
Carlisle, PA 17013

Bradley, Craig S.
130 South 2nd Street
Philipsburg, PA 16866

Brand, Linda Ellene
160 Jacksonville Road
North Huntingdon, PA 15642

Braunstein, Jerome A.
510 Epping Forest Road
Annapolis, MD 21401

Brocious, Eric C.
Box 48
Dunant, PA 16223

Brosius, William J.
1087 Sunset Drive
Clarion, PA 16214

Brosnahan, Cara J.
Box 168
St. Petersburg, PA 16054

Brown, Lisa A.
976 N. Keel Ridge Rd.
Hermitage, PA 16146

Brown, William H.
25 Canal St.
Wheatland, PA 16161

Brubaker, Steven E.
38 S. Custer Ave.
New Holland, PA 17557
Brush, Caryl L.
501 Park Ave
New Castle, PA 16101

Burgasson, Linda K.
114 East Eight St.
Oil City, PA 16301

Burgert, Joanne C.
30 Pine Ave.
Kane, PA 16735

Burgess, Jane C.
14909 Rocking Spring SR
Rockville, MD 20853

Bushman, Joy L.
Box 99 R.D. 8
Gettysburg, PA 17325

Buss, Robert S.
1403 5th Street
New Brighton, PA 15066

Byers, Thomas R.
320 Frazier Dr.
New Castle, PA 16105

Calipari, John V.
888 Beaver Grade Rd.
Coraopolis, PA 15108

Callaghan, Charles J.
2624 Oak Hill Lane SW
Roanoak, VA 24015

Callen, Cynthia J.
Rt. 2 Box 120
Conneaut Lake, PA 16316

Calvert, Joyce E.
WBG 8 Spragge Star Rt.
Waynesburg, PA 15370

Cameron, Heidi
140 Riverview Terrace
Pittsburgh, PA 15215

Campbell, Tonya L.
R.D. 3 Box 345
Lehighton, PA 18235

Caple, Francine B.
603 Penn Street
Chester, PA 19013

Caracciolo, Anthony R.
30 Short St.
Falls Creek, PA 15840

Care, Mary A.
10 Parker St.
Warren, PA 16365

Carr, Linda S.
3 South 51th St.
Youngwood, PA 15697

Carroll, Wayne Thomas
131 East Bridge St.
Berea, Ohio 44017

Carter, Barry H.
R.D. 2 Box 463
Monongahela, PA 15063

Cass Edward D.
4876 Old Boston Rd.
Pittsburgh, PA 15227

Celecki, Richard C.
1121 Fairmont Ave.
Natron Heights, PA 15065

Chamberlain, Bonnie Joe
138 E. Springettsbury Ave.
York, PA 17403

Chapel, Melanie K.
471 East Main St.
Youngsville, PA 16371

Chase, Elizabeth A.
602 Dorset Drive
Morrisville, PA 19067

Cherwak, Renee L.
445 Satinwood Dr.
West Mifflin, PA 15122

Chitester, Jane E.
921 East 36th St.
Erie, PA 16508

Chou, Chih Ping
21 Jalan Jambu Batu
Singapore 2158

Christiansen, Laura J.
109 South Patton Dr.
Coraopolis, PA 15108

Chromiak, Joseph A.
815 7th Ave.
Ford City PA 16228

Chupinsky, Timothy D.
106 Middlecrest Dr.
Glenshaw, PA 15116

Chutko, Mary Jo
113 Dillon St.
Beaver Falls, PA 15010

Claussen, Kimberly M.
305 Nebraska Dr.
Lower Burrell, PA 15068

Clark, Curtis R.
Box 179 R.D. 1
Apollo, PA 15613

Clark, Nora G.
R.D. 1 Box 118
Huntingdon, PA 16652

Clarrett, Latrelle A.
30 Sunshine Lane
Amityville, NY 11701

Claus, Susan A.
410 Little Pine Creek Rd.
Pittsburgh, PA 15223

Clawson, Carole A.
1201 Airbrake Ave.
Turtle Creek, PA 15145

Cleveland, Sarah J.
110 South Avenue
Bradford, PA 16701

Clinefelter, Sheryl K.
R.D. 3
Franklin, PA 16323

Cole, Marc T.
616 Bissell Ave.
Oil City, PA 16301

Coleman, Robert A.
520½ South Street
Clarion, PA 16214
Collett, Willis L.
R.D. 1
Clarion, PA 16214

Collins, Dawn M.
141 Delano Dr.
Pittsburgh, PA 15236

Collins, Timothy E.
1300 Pennsylvania Ave.
Natrona Heights, PA 15065

Conley, Daniel J.
1508 D Hillside Apts.
Clarion, PA 16214

Conto, Sabrina K.
Box 1
Brutn, PA 16022

Copeland, Deanna L.
330 Idlewood Rd.
Pittsburgh, PA 15235

Corbin, Cynthia A.
15 Jackson Valley Rd.
Washington, NJ 07652

Crouch, Stanley A.
1504F Hillside Apts.
Clarion, PA 16214

Culbertson, Constance M.
395 Sunset Dr.
Meadville, PA 16335

Cunliffe, Catherine A.
715 New Texas Rd.
Pittsburgh, PA 15239

Curne, Kevin D.
R.D. 4
Portersville, PA 16051

Cwalina, Joo A.
1269 Deffield Dr.
Bethel Park, PA 15102

Dailey, Michael P.
618 Sherry Rd.
St. Marys, PA 15857

Dalessandro, Marie J.
2856 Victoria Dr.
Hermitage, PA 16146

Daugherty, Kimberly A.
R.D. 8 Box 54
Greensburg, PA 15601

Davault, Douglas G.
1978 Primrose Lane
Orrville, OH 44667

Davenport, Randy J.
R.D. 4
Titusville, PA 16354

Davis, Leslie A.
Box 448 R.D. 1
Belle Vernon, PA 15012
Davis, Susan L.
3250 Nora St.
Clark, PA 16113

Dayton, Michael J.
440 Springhouse Rd.
Camp Hill, PA 17011

Dean Karen L.
R.D. 1 Box 130
Pleasantville, PA 18341

Defalco, Janice M.
1585 Parkview Dr.
Allison Park, PA 15101

Deger, Jeanne A.
2664 Monterey Dr.
Pittsburgh, PA 15241

Dennert, Karen A.
604 Elmwood Ave.
Grove City, PA 16127

Delmonaco, June W.
520 Willis St.
Oil City, PA 16301

Delvecchio, Joseph A.
270 Beech St.
Muse, PA 15350

Derr, Jill A.
500 Fairbrooke Way
Sharpsville, PA 16150

Deszlvo, Tina M.
16 Ninth St.
Sharpsville, PA 16150

Dexter, Richard J.
370 E. Shore Trail
Sparta, NJ 07871

Deysher, Tina L.
207 Jefferson St.
Hyde Park, PA 19605

Diehl, Craig A.
106 Artlee Ave.
Butler, PA 16001

Diehl, Kimberly N.
R.D. 3
Clarion, PA 16214

Dilabio, Leeanne M.
24 Cheyney Dr.
West Chester, PA 19380

Dillon, Walter Z.
R.D. 8
Greensburg, PA 15001

Dinkfelt, Alan R.
909 Sharpshill Road
Pittsburgh, PA 15215

D'Innocenzo, Mary M.
434 Cherry St.
Pottstown, PA 19464

Dippold, Michael V.
117 Ollwell St.
St. Marys, PA 15857

Dittman, Brenda S.
R.D. 1
Emlenton, PA 16373

Domaracki, Guy F.
5722 Janet Dr.
Pittsburgh, PA 15236

Donahue, Patricia A.
1 Blizzard St.
Waverly, NY 14892

Donofrio, Robert J.
5 Glenoak
Greensburg, PA 15601

Dorrion, Sandra L.
Box 103 School St.
Tiona, PA 16352

Drane, Susan D.
1066 8th Ave.
Brackenridge, PA 15014

Dreibelbis, Sandra L.
306 Meyers Circle
Clearfield, PA 16830

Dupree, Holly P.
R.D. 1
Knox, PA 16232

Durr, Susan M.
17 School Lane
Lebanon, PA 17042

Earley, Mark L.
Mt Rt. 10
Apollo, PA 15613

Eaton, Ellen W.
1307 Murry St.
Forty Fort, PA 18704

Eberle, Marianne
5229 Webb St.
Aliquippa, PA 15001

Edmiston, David A.
1539 Westview Dr.
Franklin, PA 16323

Edwards, Lori Ann
R.D. 1 Box 96
Clarion, PA 16214

Edwards, Scott A.
8365 Westhill Drive
Chargrin Falls, OH 44022

Ehrman, H. Bruce
411 Sixonburg Rd.
Butler, PA 16001

Eldredge, Julie A.
3451 Lisburn Rd.
Mechanicsburg, PA 17035

Ellermeyer, Carol J.
199 Maple St.
Kittanning, PA 16201

Emery Jr., David R.
127 W. Patterson Ave.
Butler, PA 16001

English, Jay M.
2507 Willowhurst Cir.
New Castle, PA 16101

Errett, Michael Vaughn
303 South Street
Clarion, PA 16214

Etzel, Steven W.
R.D. 1
Cranberry, PA 16319

Evans, Joni E.
634 Nagle Road
Erie, PA 16511

Eyrich, Jeffrey
63 East 8th Ave.
Clarion, PA 16214

Fahrenbach, Lori C.
1210 Spruce Street
Hollidaysburg, PA 16648

Fairchild, Shari L.
R.D. 1
Avella, PA 15312

Feichtel, Jean M.
1538 Pennsylvania St.
Allentown, PA 18102

Fisher, Faith K.
113 Park Place
Monroeville, PA 15146

Fix, Colleen A.
209 Middle St.
Catasauqua, PA 18032

Fleck, Mark E.
904 Ormond St.
Tarentum, PA 15084

Fleeger, Susan L.
Box 136
Chicora, PA 16025

Flynn, Zachary M.
42 Langmaid Lane
Bradford, PA 16701

Foster, Ronald C.
Box 84 Chestnut St.
Stoneboro, PA 16153

Francis, Karen L.
122 Hoffman Rd.
Glenshaw, PA 15116

Frank, Mark A.
945 Crescent Ave.
Sewickley, PA 15143

Franklin, Melody A.
3240 Davidsburg Road
Dover, PA 17315

Frederickson, Roy A.
80 Cooper Rd.
Denville, NJ 07834

French, Larry D.
1320 Vermont Ave.
McKeesport, PA 15131

Frezotte, Jay M.
740 Columbus Ave.
Ford Cliff, PA 16228

Galdosh, Laurie J.
R.D. 10 Box 268
Meadville, PA 16335

Gallagher, Jeanne
7141 Sansue Dr.
Bethel Park, PA 15102

Games, John N.
11 Heatherland Rd.
Middletown, PA 17057

Gannon, Patricia A.
Box 113 AA R.D. 1
Kane, PA 16735

Garbacz, Deborah A.
8 Clarion St.
Oil City, PA 16301

Garcia, Robert D.
143 David Dr.
Butler, PA 16001

Garred, Karin R.
1852 Lynton Ave
Brockway, PA 15824

Gavin, Ethelmarie
3111 Piney Bluff Dr.
Library, PA 15129

Gilliam, Gralan P.
5360 Elm St.
Bethel Park, PA 15102

Gillooly, Thomas J.
462 Grace St.
Pittsburgh, PA 15236

Ging, Kevin J.
1822 Plainview
Pittsbuggh, PA 15226

Glass, Emory Scott.
R.D. 5
Duncansville, PA 16635

Glass, Kenneth H.
3969 Nickerson Ave.
Scio, NY 14880

Glooch, Karen L.
1470 Clover Rd.
Camp Hill, PA 17011

Glover, Scott P.
130 Anthon Drive
Pittsburgh, PA 19047

Gnecco, John L.
26 Woodbride CTN
Langhorne, PA 19047

Goble, Kenneth B.
330 Wood St.
Clarion, PA 16214

Goidich, Donna M.
1912 Sample Road
Allison Park, PA 15101

Goldberg, Renee J.
6 Candlewood Court
Newtown, PA 18940

Goldberg, Valerie L.
94 Beech Wood Dr.
Greensburg, PA 15601

Gordon, Laura J.
57 Water Street
Chagrin Falls, OH 44022

Grahm, Roger D.
828 Cohasset Dr.
Sharon, PA 16146

Graver, Robert C.
5 N. Spruce St.
Summit Hill, PA 18250

Graybill, Janet M.
1737 Hathaway Lane
Pittsburgh, PA 15241

Greco, Rhonda
Box 59
Shippenville, PA 16254

PAINTING

Green, Elizabeth A.
381 N. St. Marys St.
St. Marys, PA 15857

Green, Marianne
R.D. 3 Osche Rd.
Butler, PA 16001

Greene, Carrie L.
28 Pioneer Rd.
Emporium, PA 15834

Greene, Lori E.
Fairview Rd.
Kersey, PA 15846

Grey, Penelope A.
451 Brown Ave.
Butler, PA 16001

Griffin, Robert E.
R.D. 1
Jackson Center, PA 16133

Grubbs, Peter E.
R.D. 4
Brookville, PA 15825

Grzelka, Kimberly A.
Guadagnino, Salvatore P.
430 Kathy Lynn Dr.
Pittsburgh, PA 15241

Guerra, Catherine F.
3243 Comanche Rd.
Pittsburgh, PA 15241

Gundersen John M.
4421 McKenzie Dr.
Monroeville, PA 15146

Haas, Deborah Jean
341 Cherrydell Dr.
Pittsburgh, PA 15220

Hackett, Annemarie
27 Oakford Rd.
Wayne, PA 19087

Hallahan, Elaine F.
112 Steelton Ave.
Butler, PA 16002

Hamberger, Rececca K
126 Stoney Brook Dr.
York, PA 17402

Hamilton, Cynthia M.
2441 North 56th St.
Philadelphia, PA 19131

Hanes, Debra L.
788 Gasteiger Rd.
Meadville, PA 16335

Haney, Linda C.
R.D. 1 Box 13
Haven Pines
Mill Hall, PA 15571

Harkless, Craig A.
R.D. 1
Sligo, PA 16255

Harnish, Brenda L.
Lamartine, PA 16375

Harris, Sandra M.
700 Center St.
Sheffield, PA 16347

Harshman, Brad L.
410E Francis Ave.
Connellsville, PA 15425

Hartz, Richard J.
2004 Wolford St.
Pittsburgh, PA 15226

Harvey, Diane H.
526 W. Washington Ave.
Dubois, PA 15801

Haugh, Michael D.
111 David Dr.
Butler, PA 16001

Haveretock, Kurt M.
Box 97
Bradford Woods, PA 15015

Hay, Deborah A.
Hedding Columbus Rd.
Columbus, NJ 08022

Heath, Linda M
R.D. 1
Emlenton, PA 16373

Heberling, Douglas S.
Route 6
Lebanon, PA 17042

Held, Eric J.
Box 722 Blue Church Rd
Coopersburg, PA 18036

Henderson, kathryn L.
103 Timothy Place
Bridgewater, NJ 08807

Hepner, Lauren M.
716 Elwell Ave.
West Mifflin, PA 15122

Hess, Barbara L.
Box 167
Indian Head, PA 15446

Hetesl, Rosemarie I.
1912 Penna Ave. East
Warren, PA 16365

Hill, Rosemary E
Box 363 Star Rt.
Albrightsville, PA 18210

Hintz, Francis M.
439 McClellan Dr.
Pittsburgh, PA 15236

Hoagland, Julie G.
R.D. 1
West Middlesex, PA 16159

Hoeck, Laura A.
139 North School Lane
Lancaster, PA 17603

Hogan, Edward H.
109 Parise Rd.
Pittsburgh, PA 15221

Hoke, Beth Ann
R.D. 2 Box A-535
Dallastown, PA 17313

Holt, Barbara L.
10 East Elbrook Dr.
Allendale, NJ 07401

Holtz, Linda S.
4039 Tall Timber Dr.
Allison Park, PA 15101

Horanic, Karla
14525 Route 30
No Huntingdon, PA 15642

Housley, Mary E.
351 Pinehaven Dr.
Bethel Park, PA 15102

Hovanic, Gloria A.
19 Quaker Circle
Warren, PA 16365

Hudson, Susan L.
315 Auburn Rd., Route 7
Lebanon, PA 17042

Huff, Scott L.
R.D. 3
Franklin, PA 16323

Hummer, Susan D.
R.D. 1
Titusville, PA 16354

Husted, Catherine L.
19 West Fifth St.
Emporium, PA 15834

Hutchison, Sandra J.
129 Rexford Dr.
Sharon, PA 16146

Inman, Douglas W.
1327 9th Ave.
Beaver Falls, PA 15010

Jacoby, Mark A.
R.D. 4 Box 25
Franklin, PA 16323

Jakelsky Thomas G
7 Romney Rd
Round Brook, NJ 08805

Janssen, James E
208 Arborwood Dr
Gibsonia PA 15044

Jonusik, Laura A.
302 Wyleswood Dr
Berea, Ohio 44017

Jaquith, Pamela J.
R.D. 2
Corry, PA 16407

Jastromb, Brenda L.
Box 120 R.D. 10
Meadville, PA 16335

Jay, Todd V.
24 Meadowbrook Dr.
New Castle, PA 16105

Johns, Carol A.
Mackeyville, P 17750

Johns, Dennis K.
Box 224 R.D. 1
Mahaffey, PA 15757

Johnson, Delores J.
R.D. 5 Hall Rd.
Mercer, PA 16137

Jones, Carol M.
Riveredge Dr R.D. 1
Leola, PA 17540

Jones, Sherry J.
R.D. 2
Wampum, PA 16157

Joyce, Stephen P.
1663 Flat St.
Pittsburgh, PA 15210

Jurcisin, Jerry J.
5160 Oak St.
Lowellville, OH 44436

Kahrer, Lori B
417 Falls Ave.
New Castle, PA 16105

Kaltenbaugh, Don G.
R.D. 1
Sandy Lake, PA 16145

Kaufman, Kathryn M.
514 W. 28th St.
Erie, PA 16508

Keeler, Susan C.
3314 Seventh Ave.
Beaver Falls, PA 15010

Keen, Donna M
102 Patterson Rd.
Aston, PA 19014

Keister, Nancy J.
Route 1
Shippenville, PA 16254

Kell, Laura M.
720 Jackson Ave. Ext.
Warren, PA 16365

Keller, Gretchen A.
1403 Homestead Rd.
Verona, PA 15147

Keller, Megan
Box 420 R.D. 2
Eighty Four, PA 15330

Kelley, Patricia E.
R.D. 1 Box 144
Polk, PA 16324

Kelly, Rae M.
2874 Sanborn St.
Pittsburgh, PA 15204

Kemmerer, Bruce A.
415 Fairview Ave.
Slatington, PA 18080

Kemp, Stanford N.
227 Dutch Lane
Pleasant Hills, PA 15236

Kenney, Joseph T.
320 Grange Dr
Beaver, PA 15312

Kerner, Douglas W.
105 White Ave
Butler, PA 16001

Kerrer, Robert K.
R.D. 2
Greenville, PA 16125

Kerr, Kathy V.
Park Dr.
Valencia, PA 16059

Kessling, Cynthia A.
1700 Fairview Dr.
Montoursville, PA 17754

Kijowski, Gregory P.
327 Craig St
Ford City, PA 16226

Kim, James P.
118 Center St.
Ridgway, PA 15853

Kirsch, Dana L.
4754 W. Lawnview Dr.
Pittsburgh, PA 15227

Kincik, Carol A.
1115 Prospect Rd.
Pittsburgh, PA 15227

Klamut Jr., Robert G.
1201 Marcia Dr.
North Huntingdon, PA 15642

Klebine, Diane L.
1205 Greensburg Rd.
Lower Burrell, PA 15068

Klink, Debra Sue
8 Salisbury St.
Meyersdale, PA 15552

Kljucaric, Susan E.
1940 Ramsey Rd.
Monroeville, PA 15146

Kochenash, Milton J.
706 Chestnut Lane
Easton, PA 18042

Kohley, Daniel A.
9410 Babcock Blvd.
Allison Park, PA 15101

Kotch, John S.
331 Devon Dr
Johnstown, PA 15904

Krajovic, Marjorie J.
673 Degregory Dr.
Greensburg, PA 15601

Krebs, Daniel C.
2286 Cremona Dr.
Pittsburgh, PA 15241

Kriss, Peggy S.
8362 Locust Dr.
Kirtland, OH 44094

Kull, Virginia T.
Goehring Rd. R.D. 1
Evans City, PA 16033

Kumar, Jay P.
401 10th St.
Oakmont, PA 15139

Kuntz, Carin J.
1035 Lake St.
Girard, PA 16417

Kurpiel, Stanley D.
1006 Adams Ave.
Jeannette, PA 15644

Kutsell, Christina L.
105 Simmons St.
Dubois, PA 16001

Lamb, Kathleen S.
449 S. Amboy Rd.
Conneaut, OH 44030

Lanckotti, Kevin J.
Box 23
Westford, PA 16134

Landas, Vicki M.
R.D. 2
Pleasantville, PA 16341

Lane, Nancy A.
219 Maple Ave.
Ebensburg, PA 15931

Langlanese, Lisa A.
23 Constitution Ave
Bradford, PA 16701

Lantzy, Kevin A.
R.D. 1
Barnesboro, PA 15714

Larson, Cheryl L.
481 Cherry Court
Pittsburgh, PA 15237

Larson, Tammy A.
Box 249 R.D. 3
Dubois, PA 15801

Lawlor, Kimberly A.
63 N. 5th Ave.
Clarion, PA 16214

Lawson, Barbara J.
10106 Nadine Dr.
Vienna, VA 22180

Lee, Gordon F.
R.D. 3
Danville, PA 17821

Lee, Karen J.
405 Charleston Ct.
Hurst, TX 76053

Leipheimer, John W.
230 S. Oakland Ave.
Sharon, PA 16146

Lembcke, Nancy B.
253 Eileen Drive
Rochester, NY 14616

Lewis, Janet
6606 N. 18th St.
Philadelphia, PA 1941

Lightburn, Cathleen
114 N. 6th St.
Connellsville, PA 15425

Lim, Siew-Ying
8-A Seah St.
Singapore 7

Lindahl, David N.
1409 Chelsia Ave.
Erie, PA 16505

Lindberg, Robert P.
14001 Oakview Drive
McKeesport, PA 15131

Lindemuth, Phyllis L.
Clayplant Rd. Box 48
Brockway, PA 15824

Linton, James R.
129 Surrey Dr.
Delmont, PA 15626

Listes, Janine M.
258 Raymond St.
Hillsdale, NJ 07642

Livermore, Martha E.
Box 130
Pleasantville, PA 16341

Llewelyn, Anharad E.
676 Maple Ave.
Haddonfield, NJ 08033

Loder, Suzanne E.
1430 Grandin Ave.
Pittsburgh, PA 15216

London, Michael B.
1031 West First St.
Oil City, PA 16301

Lonett, William M.
3926 Caroline Dr.
Pittsburgh, PA 15234

Loughead, William J.
3338 Altherton Dr.
Bethel Park, PA 15102

Lavaglio, Joseph J.
620 Princeton St.
Grove City, PA 16127

Lucas, Dianne M.
514 N. 4th St.
Apollo, PA 15613

Ludwick, Barbara J.
109 Sandra Dr.
Delmont, PA 15626

Luko, Sharon
112 Mead Dr.
Latrobe, PA 15650

Lundberg Jr., David E.
4 Luray Rd.
New Castle, DE 19720

Lynch, Robert C.
338 Maplewood Dr.
Paramus, NJ 07652

Macierowski, Charles J.
326 Toura Drive
Pittsburgh, PA 15236

Mackey, Karen M.
6104 Chancellor St.
Philadelphia, PA 19139

Mackinlay, John L.
R.D. 3 Box 118
Clarion, PA 16214

Mahoney, Meghan
5464 Patton St.
Erie, PA 16509

Maley, Karen C.
9 Colonial Dr.
McKeesport, PA 15135

Malgieri, Sherry L.
772 Spencer Ave.
Sharon, PA 16146

Malone, Gordon J.
2447 Vodeli St.
Pittsburgh, PA 15216

Manski, David 1550
1550 Orangeville Rd.
Sharon, PA 16146

Mantz, Ronald S.
9344 Timer Trail
Pittsburgh, PA 15237

Markunas, Elizabeth
Hillside Road
Dauphin, PA 17018

Marple, David R.
1458 Kriebel Mill Rd.
Collegeville, PA 19426

Marshall, Janice M.
909 Weschler Ave.
Erie, PA 16505

Martin, Lynne A.
129 Hillview Drive
Elizabeth, PA 15037

Martyna, Donald E.
417 Hoffman Ave.
Oil City, PA 16301

Martz, Gary E.
P.O. Box 284
Shippenville, PA 16254

Masi, Reid Allen
809 Kerryhill Drive
Castle Shannon, PA 15234

Maurer, Rebecca M.
762 William Dr.
Trafford, PA 15085

Maxwell, Carolyn D.
4003 Fairhill St.
Philadelphia, PA 19140

McAllister, Colleen B.
Box 372
Jamestown, PA 16134

McBride, Dawn Marie
R.D. 5
Meadville, PA 16335

McCall, Debra K
R.D. 2
Summerville, PA 15864

McCarthy, Teresa Ann
850 Worthington Dr.
Warminster, PA 18974

McCloskey, Catherine A
1561 Axel Ave
N. Brunswick, NJ 08902

McClure, Robert D
112 North Second St
Jeannette, PA 15644

McCool, Kenneth W
R.D. 1
Sigel, PA 15860

McCracken, Anita R
R.D. 1
Brookville, PA 15825

McCullough, John F
623 Aldo Dr.
Pittsburgh, PA 15241

McFerran Jr. H. Crawford
1310 Old Meadow Road
Pittsburgh, PA 15241

McGinley, Kathleen B.
3487 Pleasantvue Drive
Pittsburgh, PA 15227

Mckay, Valerie J.
R.D. 1 Box 556
Philipsburg, PA 16866

McKelvey, Kevin G
R.D. 1 Box 448
Penfield, PA 15849

McKinney, Timothy M.
1009 Monroe Ave.
Port Vue, PA 15133

McLaughlin, Brian A.
1577 Rosmer St.
Pittsburgh, PA 15226

McMaster, Dennis E.
R.D. 1
Ligonier, PA 15658

McNany, Mark T.
R.D. 3 Box 181
Emlenton, PA 16373

Mechling, Kenneth C.
1305 Robinwood Dr.
Clarion, PA 16214

Medlate, Anthony F
1994 Gregory Dr.
Monroeville, PA 15146

Meinen, Laureen A.
807 Cedardale Dr.
N. Huntingdon, PA 15642

Mellina, Doreen T.
25 Crocus Ave.
Floral Park, NY 11001

Mensurati, Ernest C.
812 Alcoma St.
Sharon, PA 16146

Mervosh, Kristin R.
142 Edward Street
Lower Burrell, PA 15068

Miller, Darleee A.
616 East 6th St.
Erie, PA 16507

Miller, Jeffrey C.
R.D. 1 Box 149-D
Hooversville, PA 15936

Miller, Pamela S.
1015 W. Moreland Rd.
Wooster, Ohio 44691

Miller, Randal T.
519 Virginia Ave.
Butler, PA 16001

Miller, Wendy S.
2908 Hann Hill Rd.
West Middlesex, PA 16159

Minich, Kathleen M
Star Route
Rixford, PA 16745

Mitchell, Luther A
1624 Santa Barbara Dr
Lancaster, PA 17601

Mitchell, Margaret Adele
45 Graham Ave
Brookville, PA 15825

Molitor, Diana K
415 Wolff Street
Racine, WI 53402

Mongiello, Lisa K
R.D. Pine Lane
Mercer, PA 16137

Monnie, Melissa A.
308 S. Eberhart Rd.
Butler, PA 16001

Montgomery, William K.
1748 Quigg Dr.
Pittsburgh, PA 15241

Moody, Elizabeth A
333 Shadylane Dr.
New Castle, PA 16105

Moore, Deborah A.
23 Fawn Circle
Berkeley Hghts, NJ 07922

Moore, Edward D.
511 North 5th St.
Jeannette, PA 15644

Moore, Todd A.
388 Mohawk Ave
Warren, PA 16365

Moran, Lori K.
3431 Harvard Rd.
Erie, PA 16508

Morgan, Monica A.
590 McClure Ave
Sharon, PA 16146

Morse, Janet H.
449 Cottage Ave.
Edgewater Park, NJ 08010

Mosciski, Sandra J.
34 Buell St.
Batavia, NY 14020

Moser, Mark R
4940 Ball Ave.
West Mifflin, PA 15122

Mueller, Susan M.
133 Chestnut St.
Zelienople, PA 16063

Murphy, Diana Lynn
145 West Main Street
Clarion, PA 16214

Murray, Diana C.
Box 166
Wilcox, PA 15870

Myer, Gail K.
Box 527
Hydetown, PA 16328

Nahodil, George
48 Gaping Rock Rd.
Levittown, PA 19057

Nalipinski, Patricia A.
310 Oak Forest Drive
Pittsburgh, PA 15216

Napolitano, Donna M.
3113 Hemlock Dr.
Allison Park, PA 15101

Natale, Kenneth E.
1058 Elwell St.
Pittsburgh, PA 15207

Naugle, Carolynn J.
Box 318 R.D. 1
Acme, PA 15610

Nelson, Daryl B.
Box 142 R.D. 2
Franklin, PA 16323

Neubert, Sandra L.
118 Carol Dr.
Sasonburg, PA 16056

Newton, Donald L.
110 Seeley Ave
Oil City, PA 16301

Newtz, Kelly E.
447 Ohio Ave.
Midland, PA 15059

Nichols, Linda J.
119 Timberland Dr
Pittsburgh, PA 15229

Nickoloff, Brian
1024 Beechwood Ave
Farrell, PA 16121

Niebel, Robert E
2802 Clearview Dr.
Glenshaw, PA 15116

Nine, Homer D.
851 Deer Lane
Rochester, PA 15074

North, Susan J.
4 Mader Lane Warren, PA 16365

Novak, Valerie J.
R.D. 7
Kittanning, PA 16201

Ober, Ruth A.
104 8th Avenue
Clarion, PA 16214

Ochs, Mathew G.
Box 61
Tylersburg, PA 16361

Oertner, David L.
621 W. Washington St.
Slatington, PA 18080

Olson, Sally F.
103 Van Ettan Ave.
Sheffield, PA 16347

Ondriezek, Kevin M.
238 Gertrude St.
Latrobe, PA 15650

Oneil, Floyd J.
R.D. 4 Box 169
Franklin, PA 16323

Ordiway, Holly B.
144 N. 3rd Ave.
Clarion, PA 16214

Orenchak, James M
366 Benbrook Rd.
Butler, PA 16001

Oris, Elaine
10093 Mark Ave.
N. Huntingdon, PA 15642

Ozga, Daniel J.
111 Teal Ave.
McKees Rocks, PA 15136

Pace, Jacqueline M.
2714 Wellington Rd.
Erie, PA 16506

Palazzi, Joseph
3326 Benden Dr.
Murrysville, PA 15668

Pamer, Kathleen M.
2109 28th St.
Beaver Falls, PA 15010

Pandolph, Martin E.
673 Aljo Dr.
Pittsburgh, PA 15241

Parente, Lynn Suzanne
26 N. Collinwood Drive
Pittsburgh, PA 15215

Patrick, Elaine M.
507 French St.
Osceolay Mills, PA 16666

Parton, Lester G.
1815 California Ave
McKeesport, PA 15131

Paul, John S.
12 North Irvine St.
Warren, PA 16365

Pawlowski, Helene A.
P.O. Box 341
Huntingdon, PA 16652

Pearce, Robert B.
Box 25
Stoneboro, PA 16153

Pearson, Donna E.
6 Henderson Street
Brookville, PA 15825

Peduzzi, Michael R.
113 Cavit Ave
Trafford, PA 15085

Perrone, Maria E.
675 Davidson Drive
Rochester, PA 15074

Petak, Joseph G.
1101 McCain St.
Brockway, PA 15824

Peterson, Eric O.
216 Center Ave.
Butler, PA 16001

Petras, Carolyn D.
7 Butter Churn Lane
Boiling Springs, PA 17007

Pettican, Richard B.
48 Mohawk Dr.
Greensburg, PA 15601

Pfingstler, Paul T.
595 Chestnut St.
St. Marys, PA 15857

Pflug, Susan L.
R.D. 1 Box 3
Mercer Road
Harmony, PA 16037

Phillips, Rhonda S.
1588 Hollyhill Drive
Bethel Park, PA 15102

Piper II, William C.
1211 Adams Avenue
Altoona, PA 16602

Plaine, Diane L.
R.D. 1
Mt. Wolf, PA 17347

Polizlani, Darlene M.
Loretto Rd. R.D. 3
Ebensburg, PA 15931

Pollina, Charles M.
736 Goucher Street
Johnstown, PA 15905

Ponte, Bridget M.
826 Macfarland Dr.
Pittsburgh, PA 15235

Porter, Kim E.
R.D. #1
Hopewell, PA 16650

Post, Ann C.
1129 Chestnut Hill Dr.
Erie, PA 16509

Powers, Karen L.
Box 32
Middlesex, NJ 08846

Pusateri, Paul P.
121 David Dr.
Butler, PA 16001

Putnam, Wendy E.
103 Woods Rd.
North Warren, PA 16365

Quigley, Michael K.
R.D. #1
Bradfordwoods, P 15015

Quinn, Mary B.
210 N. 6th St.
Connelsville, PA 15425

Ramsey, Jeffrey R.
1031 Thornwood Dr.
Pittsburgh, PA 15234

Raspanti, Peter J.
737 Providence Dr.
Pittsburgh, PA 15239

Ratzay, Robert S.
425 Alice St.
Pittsburgh, PA 15210

Rea, Ronald J.
197 Jackson Rd.
West Middlesex, PA 16159

Redmond, Vicki L.
Main Street Box 554
Sandy Lake, PA 16145

Reigh, Douglas D.
1115 27th Ave.
Altoona, PA 16601

Reissig, Diane M.
R.D. #3 Box 171
Dwellington
Valencia, PA 16059

Rendt, James M.
13A Woodland TR CT S. 4th
Clarion, PA 16214

Reynolds, Lori L.
1159 Eisenhower Dr.
Russeliton, PA 15076

Rhoads, Arthur E.
Route 1 Box 283
Knox, PA 16232

Richards, David R.
R.D. #1
Brockport, PA 15226

Roberts, James B.
1813 Hall Ave.
Sharpsville, PA 16150

Robinson, Michael J.
1110 Norris Dr.
Chester, PA 19013

Robinson, Robert P.
R.D. #2
Howard, PA 16841

Robinson, Wendi K.
Box 32 R.D. 4
Carlisle, PA 17013

Rock, Brenda L.
149 Euclid Ave.
Brookville, PA 15825

Roddy, Carolyn S.
R.D. 2 Box 2492
Mercer, PA 16137

Romance, Robin R.
251 West Ave.
Mt. Carmel, PA 17851

Roth, W. Edward
4820 Havana Dr.
Pittsburgh, PA 15239

Rothlisberger, Matthew J.
620 Gibson Ave.
Kingston, PA 18704

Rupert, Leland E.
25 Domenica Circle
Clarion, PA 16214

Russell, Mary J.
117 S. Washington St. #201
Montoursville, PA 17754

Rutter, Kristine A.
100 Wester Ave.
Gilbertsville, PA 19525

Sabin, Sandra R.
10 ½ Clarion Street
Oil City, PA 16301

Salerno, Lisa M.
110 White Birch Dr.
Cinnaminson, NJ 08077

Salley, Terese A.
1027 Savannah Ave.
Pittsburgh, PA 15211

Sanute, Pierce J.
R.D. 2
Weatherly, PA 15255

Scanlon, Mark D.
1489 Graeme Way
Warminster, PA 18974

Scanlon, Ronald J.
3862 Coldwater Dr.
Allison Park, PA 15101

Schaefer, Mark
216 Brookside Blvd.
Pittsburgh, PA 15241

Schmidt Jr., Robert W.
192 George St.
Rochester, PA 15074

Scholl, Susan A.
24 Oak St.
Allegany, NY 14706

Schruers, Stephen L.
R.D. 1
Emlenton, PA 16375

Schryver, John J.
307 W. Church St.
Sommerset, PA 15501

Schumann, Audrey K.
R.R. 1 2 Oaklane
Stockholm, NJ 07460

Scialabba, Frank J.
137
Marose Dr.
Pittsburgh, PA 15235

Scott, Nancy A.
P.O. Box 404
Clarion, PA 16214

Scott, Todd A.
2000 Primrose Lane
Orrville, OH 44667

Sedgwick, Leslie A.
256 Lytton Rd.
Coraopolis, PA 15108

Segal, Sandra M.
1249 Ponderosa Dr.
Erie, PA 16509
Sekely, Loran J.
317 Welsh Ave.
Wilmerding, PA 15148

Selby, Marlene M.
1004 Cascade Rd.
Monaca, PA 15061

Selzer, Nancy L.
2436 Saxonburg Blvd.
Saxonburg, PA 15056

Senko, Timothy B.
800 Madison Ave.
Pittsburgh, PA 15212

Shaffer, Mitchell R.
1210 Rhode Island St.
Aliquippa, PA 15001

Shea, Barbara J.
333 Valley Rd.
Havertown, PA 19083

Shimps, Mary T.
Box 253 R.D. 2
Blairsville, PA 15717

Shoemaker, Homer B.
74A Greenville Ave.
Clarion, PA 16214

Shriver, Eric T.
132 3rd St. Box 36
Pleasantville, PA 16341

Shuart, Glen D.
687 Barclay Lane
Broomall, PA 19008

Signorino, Tami S.
1346 Todd Rd.
Toms River, NJ 08753

Sigworth, David J.
R.D. 1
Fairmount City, PA 16224

Simons, Michelle A
P.O. Box 884
Franklin, PA 16323

Sisinni, Timothy G.
5458 Gardner Dr.
Erie, PA 16509

Stead, Margaret W
276 Normal Ave.
Slippery Rock, PA 16057

Smelts, Richard A
435 South Wayne St
Lewistown, PA 17044

Smith, Becky L.
102 Pecan
Punxsutawney, PA 15767

Smith, Cathy A
Box 92
Rector, PA 15677

Smith, Cynthia B
8340 Jennings Road
Eden, NY 14057

Smith, Jeffrey S.
102 N. State St.
Dubois, PA 15801

Smith, kevin C.
103 High St.
Cochranton, PA 16314

Smith, Robert J
189 Colonial Village Dr.
Pittsburgh, PA 15235

Snopko, Michele M
147 Glenn St.
Johnstown, PA 15906

Snyder, Cynthia D.
1650 Brodhead Rd.
Monaca, PA 15061

Snyder, Laurie E.
437 Bromley Rd.
Churchill, NY 14428

Snyder, Mark J.
1858 Sample Rd.
Allison Park, PA 15101

Snyder, Roberta A.
Box 233 R.D. 2
Zelienople, PA 16063

Snyder, Susan L.
1303 Robinwood Dr.
Clarion, PA 16214

Sollmando, Garce M.
714 California Ave
Rochester, PA 15704

Somers, Gregory R.
R.D 2 Box 66
Seneca, PA 16346

Sonnhalter, Jill R.
3411 Yukon Rd.
Stow, OH 44224

Sopic, Douglas E.
R.D. 1 Box 199
Grampian, PA 16838

Spangler, Joseph V.
1777 Pelham Dr.
York, PA 17402

Spence, Cynthia C.
R.D. 1 Box 72
Sigel, PA 15860

Stair, Kelly S.
4812 Lolly Dr.
Monroeville, PA 15146

Stamper, Teresa H.
Rt. 3
Marienville, PA 16239

Stanley, Kimberley D.
5400 Cumberland Hwy.
Chambersburg, PA 17201

Staples, Jr., James E.
347 Schuylkill Ave.
Reading, PA 19601

Stasiowske, Cheryl A
33 Briarwood Dr
Lancaster, NY 14086

Stattler, Monica M
100 Charterwood Dr.
Pittsburgh, PA 15237

Stead, William C.
917 Pittsburgh St
Scottdale, PA 15683
Coraopolis PA 15108

Stelbotsky, Carolyn S.
230 Metzger Ave
Butler, PA 16001

Sterba, Becky D.
618 Goose Rd
Pittsburgh, PA 15209

Sterner, David C.
P.O. Box 339
Seneca, PA 16346

Stevenson, Paul J.
2730 Old Orchard Rd.
Lancaster, PA 17601

Steward, Carol L.
340 Liberty St.
Clarion, PA 16214

Stewert, Russell K.
219 Elias Dr.
Pittsburgh, PA 15235

Stillson Jr., James L
Box 301
Kittanning, PA 16201

Stock, Paul A
501 Washington St.
St. Marys, PA 15857

Stoker, Lauren Sue

107 Horizon Dr.
Pittsburgh, PA 15237

Stoops, Perry E.
903 Fox Meadow Road
Chambersburg, PA 17201

Storb, Nancy S.
2725 Brendan Circle
Huntingdon Valley, PA 19006

Strattan, Jr., Kenneth L.
15½ South 3rd Ave.
Clarion, PA 16214

Straub, Glenn R.
R.D. 2
Sunset Dr.
Beaver Falls, PA 15010

Suchacek, Nancy J.
1942 Ley St.
Pittsburgh, PA 15212

Summers, Bonnie L.
R.D. 1 Box 377
Senaca, PA 16346

Swackhamer, Timothy A.
R.D. 2 Box 236A
Springcreek Rd.
Corry, PA 16407

Swalm, Anne J.
232 North 25th St.
Camp Hill, PA 17011

Swartzfager, Scott E.
Route 2
Franklin, PA 16323

Swistock, Christopher N.
425 Spring St.
Houtzdale, PA 16651

Szumigale, Jeffrey J.
238 California Dr.
Erie, PA 16505

Taladay, Matthew B.
711 Pine St.
Punxsutawney, PA 15767

Tando, Donna L.
R.D. 2
Colver, PA 15927

Thayer, Laura M
1603 Pinetree Dr
Pittsburgh, PA 15241

Thomas, Brandon K.
342 Bandfield St.
Penn Hills PA 15235

Thomas, Daniel J.
280 Clinton Court
Meadville, PA 16335

Thomas, David J.
Box 548 R.D. 3
Monongahela, PA 15063

Thompson, Janet
22 Red Maple Lane
Levittown, PA 19055

Tooles, James C.
988 Hampton Dr.
Macedonia, OH 44056

Topa, Christine
1375 Pleasant Dr.
Warren, PA 16365
Tonsky, Janice M.
1215 Grouse Dr.
Pittsburgh, PA 15243

Tote, Marianne
1020 Winslow St.
Punxsutawney, PA 15767

Tordway, James J.
1134 N. Crownhill Rd.
Orrville, OH 44667

Trivelpiece, Valerie L.
1042 Sunset Dr.
Berwick, PA 18603

Turk, Bruce E.
R.D. 4
Mystic Park Rd.
Titusville, PA 16354

Urbanik, Catherine C.
Box 281 R.D. 2
Pittsfield, PA 16340

Urey, Douglas E.
327 W. Butler St.
Mercer, PA 16137

Vadella, Patti J.
419 Graham St.
Belle Vernon, PA 16102

Valentine, Mary L.
641 Evergreen Rd.
St. Marys, PA 15857

Vanatta, Roxanna A.
R.D. 4
Bloomsburg, PA 17815

Vanpelt, Steve M.
544 Green St.
Berwick, PA 18603

Varljen, Mark L.
102 Grohman Rd.
Butler, PA 16001

Veres, Elaine M.
207 Jamison Ave.
Ellwood City, PA 16117

Vlas-Fradera, Dalia R.
R.D. 2
Knox, PA 16232

Vogel, Joyce L.
123 Mahoning Dr.
Pittsburgh, PA 15235

Vozel, Andrea L.
1061 Rebecca St.
N. Huntingdon, PA 15642

Wagner, David C.
4938 Hamilton Dr.
Harrisburg, PA 17109

Wagner, Gregg J.
4212 Middle Rd.
Allison Park, PA 15101

Walchack, Cheryl A.
Coon Creek Rd.
West Springfield, PA 16443

Wasserman, Steven M.
938 Longwoode Dr.
Stroudsburg, PA 18306

Waterloo, Derba L.
Box 372 R.D. 2
Leechburg, PA 15656

Weller, John R.
2335 W. Chester Rd.
Coatsville, PA 19320

Welshons, Karen D.
660 Mercer St.
Turtle Creek, PA 1514

Wertz, Timothy
900 Mickely Rd.
Whitehall, PA 16330

White Steven M.
R.D. 4 Box 704
Franklin, PA 16323

Wideberg, Bruce
5975 Glen Hill Dr.
Bethel Park, PA 15102

Wieder, William
32 Pershing Way
Titusville, PA 16354

Wiedwald, Gretchen R.
1583 Bellmonte Rd.
Pittsburgh, PA 15237

Wilhour, Leann M.
12 10th Ave.
Shamokin Dam, PA 17876

Williams, Elizabeth A.
1245 Arrowood Dr.
Pittsburgh, PA 15243

Williams, Sybil M
Box 110 R.D. 1
Glen Campbell, PA 15742

Winters, Charlene K.
R.D. 3 Box 381A
Franklin, PA 16323

Wisniewski, Teresa M.
648 Wyngold Dr.
Pittsburgh, PA 15237

Wiszczor, Mariann
218 Diclo St.
Connonsburg, PA 15317

Wojcik, Patricia E.
3012 St. Vincent St.
Norristown, PA 19403

Wolfe, Randall M.
608 Madison Ave.
Warren, PA 16365

Wright, Toni L.
Box 8790
Humacao, Puerto Rico 00661

Yaconis, Richard L.
R.D. 1 Box 40
Russellton, PA 15076

Yancosek, Barbara L.
Main St.
Hazel Hurst, PA 16733

Yocum, Janice K.
Box 56 R.D. 2
Catawissa, PA 17820

York, David H.
1040 Revere Dr.
Bowling Green, OH 43402

Young, Joseph A.
452 Deer Lane
Rochester, PA 15074

Youssef, Mohamed S.
69 Campbell Ave.
Clarion, PA 16214

Zahner, Cheryl M.
426 Allen St.
Titusville, PA 16354

Zary, Stephen M.
517 Margaret St.
Pittsburgh, PA 15210

Zaueki, Denice S.
2602 Ardenwood Dr.
Youngstown, OH 44515

Ziembicki, Kelly A.
318 Veri Dr.
Pittsburgh, PA 15220

Ziler, Beth A.
446 Old Hickory Dr.
Pittsburgh, PA 15235

Zisa, Mary J.
14284 Penn-Dixie Lane
Greencastle, PA 17225

Zorzi, Kimberly A.
Box 205 R.D. 1
Greensburg, PA 15601

Zuck, Marlene S.
Box 96
Shippenville, PA 16254

Memories To Last A Lifetime

Memories are easily accumulated at Clarion. Shared with someone special, they will long stand out in our minds. Whether the memories evoke a smile, laughter or a sigh, we probably learned something valuable from the experience. Those of us that are leaving will revisit Clarion, if only in our minds. It doesn't matter what coast we are going to, memories travel free.

Wee Willie's
ZZA
OAGIES

Delta
Zeta
ΔZ

NUAL
S HOSPI
DRIVE

ME

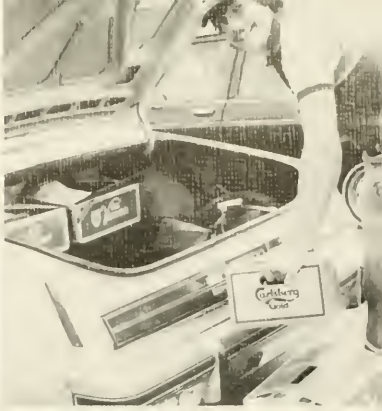

Yes, the years spent here at Clarion are filled with memories. Some, of a few, are captured in this book to be looked at and talked about for years to come. If we failed to picture your favorite pastime, person or place, please forgive us. Our staff was limited, however we did our best to represent all phases of Clarion life. We would like to thank the following for their assistance in preparing the 1982 Sequelle:

Rob Donofrio - Cover Design
Bernie Magirl - Walsworth Publishing
Abe Orlick - Davor Photo
Henry Fueg - Advisor
Ron Wilshire - Public Affairs
Rich Herman - Sports Information
Howard Barger - Photographer
Hal Wassink - Student Activities

And so, another year has trickled by adding to the water under the dam. It sure was an awful lot of fun though, wasn't it? This book is filled with memories to last a lifetime and I'd personally like to dedicate it to Diane, Stacy, Leslie, Theresa and Terry for all the fantastic memories they've created in my mind.

Keep Smiling!
Mary M. D'Innocenzo
Editor-in-Chief

WALSWORTH PUBLISHING COMPANY · MARCELINE, MISSOURI 64669

WALSWORTH
PUBLISHING
COMPANY
MARCELINE MISSOURI U.S.A.